

**MITIGATION PERFORMANCE REVIEW FOR 2014**

**MITIGATION ORDER ON CONSENT DOCKET NO. P-121-07**



*Prepared for:*

**FREEPORT MINERALS CORPORATION**  
**COPPER QUEEN BRANCH**  
36 West Highway 92  
Bisbee, Arizona 85603

*Prepared by:*

**CLEAR CREEK ASSOCIATES, P.L.C.**  
221 North Court Avenue, Suite 101  
Tucson, Arizona 85701

April 15, 2015

**MITIGATION PERFORMANCE REVIEW FOR 2014  
MITIGATION ORDER ON CONSENT DOCKET NO. P-121-07**

Prepared for:

**FREEMPORT MINERALS CORPORATION  
COPPER QUEEN BRANCH**

36 West Highway 92  
Bisbee, Arizona 85603

Approved by:



James R. Norris  
Arizona Registered Geologist No. 30842

April 15, 2015

## TABLE OF CONTENTS

1.0	INTRODUCTION .....	1
1.1	Background .....	1
1.2	Mitigation Action Objective .....	2
1.3	Role and Scope of the Mitigation Performance Review .....	2
2.0	REVIEW OF MITIGATION PLAN ACTIONS IN 2014.....	4
2.1	Expanded Groundwater Monitoring .....	4
2.2	Long Term Plume Monitoring .....	5
2.3	Water Supply Study .....	6
2.4	Annual ADWR Well Registry Records Review .....	6
2.5	Contingent Mitigation of Drinking Water Supplies.....	7
3.0	ANALYSIS OF GROUNDWATER MONITORING DATA RESULTS.....	8
3.1	Hydrogeologic Setting .....	8
3.2	Sulfate Concentration Data .....	9
	3.2.1 Contour Map of Sulfate Concentrations.....	9
	3.2.2 Time Series Graphs for Sulfate Concentration.....	10
	3.2.2.1 Public Drinking Water Supply Wells .....	10
	3.2.2.2 Monitoring Wells.....	10
3.3	Water Level Data .....	11
	3.3.1 Contour Map of Groundwater Elevations .....	11
	3.3.2 Hydrographs .....	12
3.4	Assessment of Plume Migration .....	12
4.0	ASSESSMENT OF MITIGATION ACTION PERFORMANCE.....	14
4.1	Mitigation Action Objective .....	14
4.2	Groundwater Monitoring Programs .....	14
	4.2.1 Expanded Groundwater Monitoring.....	14
	4.2.2 2014 Groundwater Monitoring.....	15
4.3	Water Supply Study .....	15
4.4	Assessment of Mitigation Performance .....	15
5.0	REFERENCES .....	16

## TABLES

- |   |   |
|---|---|
| 1 | 2014 Schedule for Water Quality Sampling and Water Level Monitoring |
| 2 | Mitigation Plan Schedule for Long Term Plume Monitoring             |

## FIGURES

- 1 Project Location Map
- 2 Location of Well Sites for Expanded Groundwater Monitoring Program
- 3 Long Term Plume Monitoring Locations
- 4 Geologic Map with Monitoring Locations
- 5 Monitoring Locations for Mitigation Order
- 6 Sulfate Concentrations in Groundwater for Third Quarter 2014
- 7 Sulfate Concentrations in Groundwater for Fourth Quarter 2014
- 8 Sulfate Concentrations for Fourth Quarter 2008
- 9 Sulfate Concentration over Time in Public Drinking Water Supply Wells
- 10 Sulfate Concentration over Time in Lateral Plume Edge Wells
- 11 Sulfate Concentration over Time in Plume Edge Wells beneath the Plume
- 12 Sulfate Concentration over Time in Regional Monitor Wells
- 13 Groundwater Elevations for Third Quarter 2014
- 14 Groundwater Elevations for Fourth Quarter 2014
- 15 Groundwater Elevations for Fourth Quarter 2008
- 16 Hydrographs for BMO Monitor Wells in Basin Fill
- 17 Hydrographs for BMO Monitor Wells in Bedrock

## APPENDICES

- A Sulfate Data
- B Water Elevation Data

## 1.0 INTRODUCTION

This mitigation performance review is a requirement of the Mitigation Plan (Clear Creek Associates, 2015b) submitted to Arizona Department of Environmental Quality (ADEQ) in March 2015. The Mitigation Plan was submitted pursuant to the Mitigation Order on Consent Docket No. P-121-07 (ADEQ, 2007) between ADEQ and Freeport Minerals Corporation Copper Queen Branch (CQB) (previously known as Freeport-McMoRan Corporation).

The mitigation performance review reports an evaluation of the effectiveness of the groundwater mitigation action conducted by CQB to address a groundwater plume of sulfate in the vicinity of the Concentrator Tailing Storage Area (CTSA) near Naco, south of Bisbee, Arizona (Figure 1). The mitigation action consists of groundwater monitoring and contingency mitigation planning. Groundwater monitoring tracks the location of the plume and documents sulfate concentrations in drinking water supply wells in the vicinity of the plume. Contingency mitigation action planning will establish action levels for sulfate, evaluate potential alternate sources of drinking water supply, and develop preliminary engineering designs for actions that could be used to mitigate public drinking water supplies near Naco, if mitigation is needed. The objective of the mitigation action is to prevent sulfate concentrations at drinking water supply wells from exceeding 250 milligrams per liter (mg/L) at the point of use, if the sulfate originated at the CTSA.

This mitigation performance review evaluates the effectiveness of the mitigation action based on the results of groundwater monitoring data collected during 2014 and the implementation progress of its component actions. This is the first mitigation performance review under the Mitigation Plan. ADEQ agreed to move forward with a conditional approval of the annual groundwater monitoring reporting and groundwater monitoring provisions of the Mitigation Plan while the plan is in review (ADEQ, 2015).

### 1.1 Background

The Mitigation Plan describes the process to be followed to implement the mitigation action<sup>1</sup> for sulfate in groundwater that may affect<sup>2</sup> existing drinking water supplies. Drinking water supplies

---

<sup>1</sup> The term mitigation action encompasses all actions implemented under the Mitigation Plan. If a contingent mitigation measure is implemented or implemented measures are changed due to adaptive management, then the term mitigation action encompasses the contingency or change.

in the vicinity of the CTSA do not exceed the sulfate action level of 250 mg/L at this time because CQB mitigated previously affected supplies (CQB, 2013) under a separate plan (Clear Creek Associates, 2012) approved by ADEQ (ADEQ, 2012).

The mitigation action being implemented by CQB is Alternative 1C, which was the recommended alternative of the Feasibility Study (Clear Creek Associates, 2014b) submitted to and approved by ADEQ (ADEQ, 2014). The mitigation action contains the following components:

- expanded groundwater monitoring to track plume migration in the vicinity of Arizona Water Company (AWC) wellfield and Naco Water Company (NWC) public water supplies near Naco, and to monitor the sulfate concentration at the leading edge of the plume for the purposes of establishing sentinel wells with action levels that, if exceeded, would trigger a contingent mitigation action at a public supply, if needed,
- long term plume monitoring to monitor sulfate at public and private drinking water supplies and to describe the large scale geometry of the plume over time,
- a water supply study to identify a potential alternate groundwater source for public water supply mitigation, if needed, and
- annual review of Arizona Department of Water Resources (ADWR) well registry records for wells within a mile of the plume edge to identify new drinking water supply wells for sampling.

## **1.2 Mitigation Action Objective**

The mitigation action objective defined in the Mitigation Order and described in the FS is to “practically and cost effectively provide a drinking water supply that meets applicable standards and with sulfate concentrations less than 250 mg/L to the owner(s)/operator(s) of existing drinking water supplies determined...to have an average sulfate concentration in excess of 250 mg/L...as a result of the sulfate plume originating from the PDCTSA”.

## **1.3 Role and Scope of the Mitigation Performance Review**

The Mitigation Plan specifies that mitigation performance reviews will assess whether the Mitigation Plan actions are performing as expected with respect to the mitigation action

---

<sup>2</sup> The terms “affect” and “affected”, with reference to a drinking water supply, are defined for the purpose of the Mitigation Plan as indicating a water supply with an average sulfate concentration exceeding 250 milligrams per liter due to sulfate originating from the Concentrator Tailing Storage Area.

objective. The performance reviews will evaluate whether the Mitigation Plan actions need modification to meet the mitigation action objective or can be terminated.

The mitigation performance review evaluates the data CQB collects under the expanded groundwater monitoring and long term plume monitoring programs. The monitoring data are used to evaluate sulfate trends at monitoring and drinking water supply wells. Water level data are used to evaluate the apparent groundwater flow direction and velocity in the vicinity of the plume.

The numerical model for groundwater flow and sulfate transport was not updated for this mitigation performance review. The expanded groundwater monitoring program is collecting new data at the front of the plume that should be incorporated into the next update of the numerical model. Data analysis for the expanded groundwater monitoring program is not complete and a model update would be premature at this time. The expanded groundwater monitoring data will be available in 2015 and incorporated into an update of the numerical model for the 2015 mitigation performance review.

The performance review may recommend modifications to long term plume monitoring and expanded groundwater monitoring if warranted based on prevailing conditions. As described in the Mitigation Plan, adaptive management would be used to evaluate and modify the mitigation actions in the event that the performance review analysis determines that the plume is migrating in a way that is significantly different from the previously predicted migration.

Per the Mitigation Plan, mitigation performance reviews will be conducted and submitted to ADEQ annually for the first five years of the Mitigation Plan actions and every five years thereafter. The frequency of mitigation performance reviews would revert back to annual if a trigger level established pursuant to the expanded groundwater monitoring program is exceeded at a time when mitigation performance reviews are submitted every five years. The annual reporting frequency would continue until a contingency action is taken or sulfate consistently drops below the trigger level, after which the frequency for mitigation performance reviews would return to every five years.

## 2.0 REVIEW OF MITIGATION PLAN ACTIONS IN 2014

### 2.1 Expanded Groundwater Monitoring

The expanded groundwater monitoring program monitors the position of the plume in the immediate vicinity of the existing AWC and NWC public water supplies near Naco. An objective of the expanded groundwater monitoring program is to identify sentinel well locations for the public water supplies and sentinel well action levels that would, if exceeded, initiate contingent mitigation actions.

Expanded groundwater monitoring includes the installation of new monitoring wells laterally between the plume and the AWC and NWC wellfields near Naco, water level measurement, water quality sampling for sulfate, hydraulic testing, and data analysis to describe hydrogeologic conditions and the distribution of sulfate concentrations between the plume and the public supplies. Figure 2 shows the locations of sites for monitoring wells installed for the expanded groundwater program. Two wells were installed at each site to monitor different depth intervals of the aquifer. The groundwater monitoring data collected at new and existing wells will be used to track plume movements and sulfate concentration trends for assessment of the potential for sulfate to affect a drinking water supply. The data will be also used to identify sentinel well locations and to develop sulfate action levels for the sentinel wells.

CQB initiated the expanded groundwater monitoring program in 2014, with development of technical specifications for well installation and testing, solicitation of bids from drilling contractors, contracting drilling services, and negotiation of access agreements with property owners where monitoring wells are located. Drilling, well construction, well development, and well testing began in September 2014 and were completed in March 2015. A work plan for the expanded groundwater monitoring program was submitted to ADEQ (Clear Creek Associates 2015c).

The Mitigation Plan has the following schedule of activities for the expanded groundwater monitoring program:

- install and test new monitoring wells by October 1, 2015, and complete eight quarters of sampling and analysis for sulfate by October 1, 2017, and
- in consultation with AWC, develop a conceptual design and critical path analysis to identify the implementation timeframe for an alternate water supply by July 1, 2017. If an alternate supply is determined to be infeasible, the conceptual design and critical path analysis will be developed for a large scale RO treatment system by July 1, 2017.



## 2.2 Long Term Plume Monitoring

The long term plume monitoring program collects information on the distribution of sulfate and water level conditions in and around the plume. Public and private drinking water supplies are monitored to determine their sulfate concentration with respect to the 250 mg/L mitigation action objective. Water level and sulfate measurements are collected at monitoring wells throughout the plume to track the large scale geometry and concentration of the plume over time. The objectives of long term plume monitoring are:

- determination of the sulfate concentration in drinking water supplies within a one-mile radius of the outer edge of the sulfate plume (i.e., the 250 mg/L sulfate concentration contour),
- identification of the plume margin for ongoing delineation of the plume extent and assessment of plume migration (plume edge monitoring),
- documentation of the sulfate concentrations in the plume and areas distal to the plume to monitor long term concentration trends (regional monitoring), and
- measurement of water levels in the vicinity of the plume to document potentiometric conditions.

In 2015, ADEQ agreed to move forward with a conditional approval of the long term plume monitoring schedule presented in the Mitigation Plan while the plan is in review (ADEQ, 2015). The long term plume monitoring program replaces the ADEQ-approved groundwater monitoring plan (ADEQ, 2010) that was executed through 2014. The long term plume monitoring program was implemented in 2015. Table 1 lists the groundwater monitoring schedule in place during 2014, prior to ADEQ's agreement to conditionally approve the plume monitoring provisions of the Mitigation Plan. Table 2 is the monitoring schedule for long term plume monitoring after that conditional approval. Figure 3 shows well locations and sampling frequency for long term plume monitoring. The long term plume monitoring program is conducted in conjunction with the expanded groundwater monitoring program (Section 2.1), which has similar objectives, but is focused on public water supplies near Naco.

In 2014, groundwater monitoring was conducted per the 2014 monitoring schedule (Table 1) and reported to ADEQ in quarterly reports (Clear Creek Associates, 2014a, 2014d, 2014e, and 2015a). An annual groundwater monitoring report for 2014 (Clear Creek Associates, 2015d) was prepared and submitted to ADEQ in March 2015 per the reporting schedule in the Mitigation Plan.

### **2.3 Water Supply Study**

The water supply study is being conducted to identify and evaluate potential new sources of water for public supplies near Naco. One or more exploration targets will be explored by drilling pilot boreholes to determine hydrogeology, and by installing and testing wells to determine the aquifer characteristics and quality of groundwater. If an alternate supply is identified, CQB will work with AWC to prepare a preliminary implementation schedule for the engineering design, permitting, procurement, and construction tasks needed to develop the supply. The intent of the water supply study is to determine the feasibility and schedule of developing an alternate public supply prior to an indication of its need. In the event that an alternate supply is infeasible, large scale reverse osmosis (RO) water treatment would be the contingent mitigation, unless other lower cost alternatives are identified.

Per the Mitigation Plan, the water supply study is scheduled to be completed by July 1, 2016, unless exploration drilling is delayed by logistical factors beyond CQB's control. Preliminary planning was conducted for the water supply study in 2014. CQB initiated the water supply study in 2015 by developing technical specifications for exploration well installation, negotiating access to private property, soliciting bids from drilling contractors, and contracting drilling services. Drilling for the water supply study is scheduled to start in April 2015.

### **2.4 Annual ADWR Well Registry Records Review**

Groundwater wells installed in Arizona are required to be registered with the ADWR. Under the Mitigation Plan, the ADWR well registry records are to be reviewed annually to identify new existing wells installed within one mile of the edge of the plume. The water use at new wells is determined from the ADWR registry record and inquiry with the well owner. CQB offers to sample a new drinking water supply wells within a mile of the plume and adds the well to the groundwater monitoring schedule. The ability to sample any new wells is dependent on permission from the well owner to access the well. The results of the annual well registry review are reported in the annual groundwater monitoring report.

In 2014, CQB submitted a report reviewing records on file with ADWR for wells within one mile of the edge of the sulfate plume. The report, Clear Creek Associates (2014c), provided a detailed description of the methods and findings of the ADWR well records review. The ADWR well records review identified 254 wells within a mile of the plume. Forty-one of the 254 wells were identified as currently used for drinking water based on well records and interviews with well owners. Two wells that were not part of the groundwater monitoring program were verified as drinking water wells and added to the groundwater monitoring schedule. A review of ADWR

well records will be conducted in 2015 and reported in the 2015 annual groundwater monitoring report per the schedule for reporting in the Mitigation Plan.

## **2.5 Contingent Mitigation of Drinking Water Supplies**

Section III.E of the Mitigation Order indicates that drinking water supply mitigation applies to existing drinking water supplies that are determined to be affected based on water sampling and analysis. Contingent mitigation of drinking water supplies, if needed, is used to provide a drinking water supply meeting the mitigation action objective of 250 mg/L sulfate. As described in the FS and the Mitigation Plan, the term contingent is used because it is uncertain whether a drinking water supply will be affected in the future. CQB monitors public and private drinking water supplies under the long term plume monitoring program (Section 2.2) and would mitigate a drinking water supply that monitoring data indicates warrants a mitigation action.

In 2014, one drinking water supply well, POWER 639, was sampled and determined to have sulfate greater than 250 mg/L. Pursuant to the Mitigation Order, CQB provided bottled drinking water to the well users and an interim action report was submitted to ADEQ (CQB, 2014). Monthly groundwater sampling at the POWER 639 well is in progress to characterize the average sulfate concentration of the well before determining if a mitigation action is warranted. Sampling should be completed in June 2015.

### 3.0 ANALYSIS OF GROUNDWATER MONITORING DATA RESULTS

The results of groundwater monitoring in 2014 are evaluated to characterize the extent and migration of the plume. The evaluation includes some results from the expanded groundwater monitoring program as reported in Clear Creek Associates (2015d).

#### 3.1 Hydrogeologic Setting

The hydrogeology in the vicinity of the plume is described in detail in the Aquifer Characterization Report (ACR) (Clear Creek Associates, 2010) prepared for the Mitigation Order. The following summary is provided to describe the general hydrogeologic framework in which the mitigation actions are conducted.

The CTSA is in the northeastern portion of the Bisbee-Naco physiographic basin south of the Mule Mountains (Figure 1). The Mule Mountains, Cerro La Muela, and Sierra San Jose, form the northern, eastern, and southern margins of the basin, respectively. Approximately one-half of the physiographic basin lies in Mexico. The mountains surrounding the basin are composed of bedrock materials, and the basin area consists of clastic sediment, called basin fill, which is underlain by bedrock. Surface runoff from the Bisbee-Naco watershed drains into Greenbush Draw, which flows to the west to the Upper San Pedro River (Figure 1).

Groundwater occurs in two hydrostratigraphic units in the vicinity of the sulfate plume: basin fill and bedrock of the Bisbee Group. Figure 4 is a map showing the surface geology of the area in the vicinity of the sulfate plume based on Hayes and Landis (1964). Basin fill is relatively permeable and consists of poorly to moderately cemented sand and gravel deposits that form alluvial fans emanating from the mountains. The thickness of the basin fill increases from zero at the mountain fronts to approximately 635 feet in the central portion of the basin north of Naco. Bedrock of the Bisbee Group underlies the basin fill and consists of (from younger to older) the Cintura Formation, Mural Limestone, Morita Formation, and Glance Conglomerate. The bedrock has a low to moderate permeability compared to the basin fill, although massively bedded portions of the Mural Limestone may be relatively impermeable.

The sulfate plume extends southwest and south from the vicinity of the former evaporation pond to the vicinity of Naco and Bisbee Junction. West of the Black Gap fault, the sulfate plume is contained primarily within the basin fill, although elevated sulfate concentrations do extend into the underlying undifferentiated Bisbee Group in the central and northern portions of the plume.

East of the Black Gap fault the sulfate plume is entirely within bedrock as the basin fill is unsaturated. On an area-wide basis, approximately half of the plume is contained in bedrock.

Figure 4 shows the locations of wells where data have been collected for the Mitigation Order. Figure 5 identifies the names of wells monitored for the Mitigation Order and discussed with respect to monitoring results.

### **3.2 Sulfate Concentration Data**

The sulfate data were used to create concentration contour maps and time series graphs for inspection of the plume extent and sulfate concentration trends over time. The sulfate data are collected for both the monitoring of drinking water supplies and for plume characterization. The determination of sulfate concentration at public and private drinking water supplies measures attainment of the mitigation action objective. Sulfate data for plume characterization are collected at wells differentiated by three monitoring purposes: lateral plume edge monitoring, plume edge monitoring beneath the plume, and regional monitoring as identified by Table 2. Plume edge monitoring tracks the migration of the plume edge. Regional monitoring provides data for describing the long term evolution of the plume. The sulfate data used for this performance review are in Appendix A.

#### 3.2.1 Contour Map of Sulfate Concentrations

Figures 6 and 7 are maps of the inferred sulfate concentration contours for the third and fourth quarters of 2014, respectively. The third quarter data are shown because it is the quarter with the largest geographic coverage of sulfate data. The fourth quarter data are shown because they are the most recent data and include initial sample results for basin fill wells BMO-2014-1BU, BMO-2014-1BL, BMO-2014-2BU, and BMO-2014-2BL installed in 2014 for the expanded groundwater monitoring program. The sulfate data from the new wells corroborate the previously inferred location of the front of the plume, although baseline characterization of sulfate concentrations at the new wells will be conducted for eight quarters.

Based on previous reporting for the Mitigation Order (e.g., Clear Creek Associates, 2010, 2014b, and 2015a), the extent of the sulfate plume is defined to be the 250 mg/L sulfate concentration contour. Figure 8 shows the sulfate concentration contour map reported for the fourth quarter of 2008 for comparison with the sulfate concentration contour maps for the third and fourth quarters of 2014. The expanded groundwater monitoring program is collecting additional information that will be used to further delineate 250 mg/L sulfate concentration contour at the leading edge of the plume.

As discussed in the ACR (Clear Creek Associates, 2010) the plume has a vertical dimension. The vertical extent of the plume is determined from plume edge monitoring wells located within the lateral footprint of the plume, but beneath it. These wells are evidenced on Figures 6, 7, and 8 as wells within the 250 mg/L sulfate concentration contour having sulfate concentrations less than 250 mg/L.

### 3.2.2 Time Series Graphs for Sulfate Concentration

Time series graphs of sulfate concentrations were prepared for public drinking water supply wells to compare concentrations to the mitigation action objective. Time series graphs for plume edge monitoring wells illustrate sulfate trends in wells outside of and proximal to the plume whereas plots for selected regional monitoring wells illustrate sulfate trends characteristic of locations within the plume. Time series plots for sulfate were not made for private drinking water supply wells because they are assessed individually on a sample-by-sample basis each time they are sampled.

#### *3.2.2.1 Public Drinking Water Supply Wells*

The sulfate data for public drinking water supply wells (Appendix A) indicate that sulfate concentrations are less than 250 mg/L in all wells and that the mitigation action objective is being met. Figure 9 shows sulfate concentrations since 2008 at public drinking water supply wells. The sulfate concentration at the AWC wells were all less than 70 mg/L in 2014, and less than the 150 mg/L temporary sulfate action level set in the Mitigation Plan for the AWC wellfield. The NWC wells NWC-02 and NWC-06 had sulfate concentrations less than 10 mg/L in 2014. Sulfate concentrations have been relatively stable over time at AWC-02, AWC-04, AWC-05, NWC-02, and NWC-06. The sulfate concentration at AWC-03 increased from 41 mg/L to 69.1 mg/L between 2008 and July 2014. Sulfate concentrations at NWC-04, near Bisbee Junction, which is believed to be at the receding edge of the plume, ranged between 163 and 197 mg/L in 2014. The sulfate data for NWC-04 have exhibited a decreasing trend since 2013, although concentrations are highly variable.

#### *3.2.2.2 Monitoring Wells*

Sulfate concentration over time for lateral plume edge wells and plume edge wells below the plume are shown on Figures 10 and 11, respectively. Lateral plume edge wells are in both the basin fill and the bedrock aquifers. The data for most lateral plume edge wells shows that sulfate concentrations do not increase or decline significantly over time. Increasing trends are exhibited at BMO-2008-5B, BMO-2008-5M and BMO-2008-6M located close to the advancing front of

the plume. Plume edge wells below the plume show increasing trends at BMO-2008-9M and BMO-2010-1M east of the Black Gap fault, whereas sulfate concentrations declined significantly over time at BMO-2008-8M west of the Black Gap fault.

The data for plume edge wells indicate that sulfate concentrations either did not increase or increased slowly over time. Linear trendlines through the data for wells with increasing trends indicate increase rates ranging from 5 to 10 mg/L sulfate per year. An increase over time in the sulfate concentrations of wells on the downgradient edge of the plume is expected because that is the direction of plume migration. The expanded groundwater monitoring program has established a network of monitor wells that will be used to evaluate plume movement and concentration trends in detail. Increases in sulfate over time in plume edge wells below the plume and east of the Black Gap fault will be monitored.

Sulfate concentrations over time for selected regional monitor wells within the plume are shown on Figure 12. The wells depicted in this figure are distributed along the axis of the plume from the vicinity of the CTSA to the downgradient edge of the plume. These data show that sulfate concentrations declined significantly at BMO-2008-10GL in the highest concentration portion of the plume. The sulfate concentration also declined from initial high values at BMO-2008-10GL and BMO-2008-8B. Data for wells, BMO-2008-13B, and -13M and WEISKOPF 803, which are farther downgradient from the CTSA, have not changed significantly between 2008 and 2014.

### **3.3 Water Level Data**

The groundwater elevation data are calculated from measurements of depth to water from surveyed measuring points at wells. The depth to water measurements are made under static (non-pumping) conditions whenever possible. Water level data are compiled in Appendix B.

#### **3.3.1 Contour Map of Groundwater Elevations**

Water elevation contour maps for the third and fourth quarters of 2014 are shown on Figure 13 and 14, respectively. The patterns of water elevation contours in the third and fourth quarters of 2014 are similar. The pattern of water elevation contours is also similar to the patterns observed in groundwater monitoring since 2008, which are illustrated by Figure 15, the water elevation map for the fourth quarter of 2008.

The water level data indicate a general groundwater flow direction east to west. The hydraulic gradient, or change in water elevation per unit distance, is higher in the east where the basin fill

is unsaturated and bedrock is the aquifer than it is in the west where saturated basin fill overlies the bedrock.

### 3.3.2 Hydrographs

Figure 16 shows hydrographs for the BMO series monitoring wells in basin fill. Groundwater elevations in BMO monitor wells screened in basin fill have decreased over time. The maximum rate of decline measured in the basin fill through the most recent quarter sampled is 1.22 feet per year in BMO-2008-3B, which declined 7.31 feet between July 2008 and July 2014. As shown in Figure 16 the groundwater elevation declines are similar in each of the basin fill wells so that the relative elevation difference between the wells remains the same over time; indicating that the hydraulic gradient does not change over time.

Hydrographs for BMO series monitoring wells in bedrock are shown by Figure 17. Groundwater elevations in most BMO monitor wells screened in bedrock have also declined over time. The maximum rate of decline measured in the bedrock through the most recent quarter sampled is 2.05 feet per year in BMO-2008-1G which declined 12.09 feet between August 2008 and July 2014. Water level declines range from 0.66 to 1.25 feet per year in BMO-2008-5M, BMO-2008-6M, BMO-2008-7M, BMO-2008-8M, BMO-2008-9M, BMO-2008-13M, and BMO-2010-3M. The groundwater elevations in bedrock wells BMO-2008-10GL, BMO-2008-10GU, BMO-2008-11G, BMO-2010-1M, BMO-2010-2M, and BMO-2012-1M display increasing trends.

The cause of the decline in water elevations in the basin fill wells and the bedrock wells beneath basin fill is interpreted to be the long term drought condition that has reduced the volume of naturally occurring recharge to the aquifers. As explained in the ACR, bedrock wells displaying increasing groundwater elevations are interpreted to be completed in a different aquifer unit than the bedrock wells that display declining water levels.

## **3.4 Assessment of Plume Migration**

The water elevation data indicate that groundwater in the vicinity of the plume flows from east to west. The sulfate plume is expected to migrate to the west at the average groundwater flow velocity because sulfate is a soluble salt that does not adsorb or precipitate in the basin fill aquifer. Average groundwater flow velocities in basin fill at the front of the sulfate plume have been estimated to be approximately 50 to 100 feet per year based on hydraulic gradients in 2010 and 2011, the average hydraulic conductivity of basin fill at the front of the plume, and a porosity of 25% (Clear Creek Associates, 2014b). The sulfate concentration and water level data



collected in 2014 are consistent with prior estimates of the direction of migration and velocity of the plume, and with the site conceptual model reported in the ACR. The expanded groundwater monitoring program is collecting additional data for assessment of plume migration and velocity.

Sulfate concentration maps for 2008 and 2014 do not show significant differences in the 250 mg/L sulfate concentration contour (Figures 6, 7, and 8). Sulfate concentrations at plume edge wells indicate gradual increases in sulfate over time rather than displaying rapid increases that would indicate a sharp concentration front (Figure 10). Water level data indicate that the hydraulic gradient, which drives groundwater flow and is directly proportional to groundwater velocity, has not changed significantly between 2008 and 2014 (Figure 16). Therefore, there should be no significant change in plume velocity due to water level conditions.

The direction and rate of movement of the plume are important factors for contingency mitigation planning. The purpose of the expanded groundwater monitoring program (Section 2.1) is to directly measure the plume migration between sets of wells placed laterally between the plume and public water supplies near Naco. Well testing and monitoring for expanded groundwater monitoring are still in progress, and initial results should be available for the 2015 mitigation performance review.

## 4.0 ASSESSMENT OF MITIGATION ACTION PERFORMANCE

The performance of the mitigation action is assessed based on the mitigation action objective and the implementation progress of the groundwater monitoring programs and alternate water supply study.

### 4.1 Mitigation Action Objective

The mitigation action objective was met at public and private drinking water supply wells in 2014. As discussed in Section 2.5, one private well is receiving an interim action of bottled water while groundwater monitoring is carried out to characterize the average sulfate concentration and the concentration trend at the well. Groundwater monitoring data do not show evidence of plume migration that would present an imminent risk to either public or private drinking water supplies. The groundwater monitoring programs needed to assess attainment of the mitigation action objective at drinking water supplies are in place and ongoing. A program for contingent mitigation planning is in place to assess potential future actions that could be used to meet the mitigation action objective, if needed.

### 4.2 Groundwater Monitoring Programs

The groundwater monitoring programs collect and report sulfate concentration and water level data needed to evaluate the sulfate concentrations of drinking water supplies and to understand and predict plume migration.

#### 4.2.1 Expanded Groundwater Monitoring

The expanded groundwater monitoring program installed and tested new monitor wells at the leading edge of the plume as part of an ongoing program to quantify the rate of plume migration and hydrogeologic conditions in the vicinity of the Naco area public water supplies. The data developed by the expanded groundwater monitoring program will be used along with the findings of the alternate water supply study and contingency mitigation planning to identify sentinel wells with action levels that could trigger mitigation actions for the Naco area public water supplies, if needed.

Well installation and testing were initiated in 2014 and completed in March 2015. Groundwater samples will be collected quarterly from each new well for at least 8 quarters to establish

baseline conditions for the wells. The expanded groundwater monitoring program is on schedule to meet the Mitigation Plan deadlines of completing well installation and testing by October 1, 2015 and completing eight quarters of sampling by October 1, 2017. The conceptual design and critical path analysis for drinking water supply mitigation will be conducted when results from the water supply study become available in July 2016 (Section 2.3) and should be completed by its July 2017 deadline.

#### 4.2.2 2014 Groundwater Monitoring

The groundwater monitoring program collects and reports sulfate concentrations in drinking water supplies, and sulfate concentration and water level data for plume evaluation. The groundwater monitoring program in 2014 met its objectives (Section 2.2) of documenting sulfate concentrations in drinking water supply wells and providing the data used to evaluate sulfate concentration and water elevations for the mitigation action (Sections 3.2 and 3.3).

#### **4.3 Water Supply Study**

Planning for the water supply study was initiated in 2014. Technical specifications and contracting were completed in the first quarter of 2015. Exploration well installation and testing will start in April 2015. The water supply study is on schedule to meet its July 2016 reporting requirement as there are no delays anticipated at this time.

#### **4.4 Assessment of Mitigation Performance**

The mitigation action is meeting the mitigation action objective and is judged to be performing as expected based on the results of groundwater monitoring and numerical modeling. Work is underway to implement the mitigation actions needed to develop safeguards and contingency plans for public drinking water supplies according to the Mitigation Plan schedule. Based on the currently available data, there is no need to modify the mitigation action at this time.

## 5.0 REFERENCES

- Arizona Department of Environmental Quality (ADEQ). 2007. Mitigation Order on Consent Docket No. P-121-07, In the Matter of: Phelps Dodge Corporation, Copper Queen Branch, located at 36 West Highway 92, Bisbee, Arizona, ADEQ Identification Number 100531. November 14, 2007.
- ADEQ. 2010. Correspondence from Cynthia Campbell, ADEQ, to Rebecca Sawyer, CQB, Re: Request to Modify Groundwater Monitoring Program, Mitigation Order on Consent No. P-127-07, Your Letter dated January 25, 2010. April 22, 2010.
- ADEQ. 2012. Correspondence from Mindi Cross, ADEQ, to Rebecca Sawyer, CQB, Re: Seventeenth Status Report for Mitigation Order on Consent No. P-121-07; Freeport-McMoRan Corporation, Copper Queen Branch August 17, 2012 response letter for travel time analysis for the sulfate plume and proposed schedule for the Feasibility Study and Mitigation Plan; and Feasibility Study and Mitigation Plan for Drinking Water Supplies Affected By Sulfate Mitigation on Consent Docket No. 121-07, prepared by Clear Creek Associates, P.L.C., dated March 28, 2012. October 10, 2012.
- ADEQ. 2014. Correspondence from Mindi Cross, ADEQ, to Stuart Brown, Freeport-McMoRan Copper & Gold, Re: Review of Feasibility Study Report, Mitigation Order on Consent Docket No. P-121-07, Arizona, dated July 30, 2013, prepared by Clear Creek Associates, P.L.C. April 2, 2014.
- ADEQ. 2015. Email correspondence from Madeline Keller, ADEQ, to William Hart, CQB. Re: Mitigation Order on Consent No. P-127-07. March 11, 2015.
- Clear Creek Associates. 2010. Revision I Aquifer Characterization Report, Task 4.0 of Aquifer Characterization Plan, Mitigation Order on Consent Docket No. P-121-07, Cochise County, Arizona, Volumes I and II. December 15, 2010.
- Clear Creek Associates. 2012. Feasibility Study and Mitigation Plan for Drinking Water Supplies Affected by Sulfate, Mitigation Order on Consent Docket No. P-121-07. March 28, 2012.
- Clear Creek Associates. 2014a. First Quarter 2014 Groundwater Monitoring Report, Tasks 1.0 and 2.2 of the Aquifer Characterization Plan, Mitigation Order on Consent Docket No. P-121-07, Cochise County, Arizona. April 9, 2014.
- Clear Creek Associates. 2014b. Feasibility Study for Drinking Water Supplies that may be Affected by Sulfate in the Future, Mitigation Order on Consent Docket No. P-121-07. May 28, 2014.
- Clear Creek Associates. 2014c. Well Inventory Update, Task 1 of Aquifer Characterization Plan for Mitigation Order on Consent No. P-121-07. June 30, 2014.

- Clear Creek Associates. 2014d. Second Quarter 2014 Groundwater Monitoring Report, Tasks 1.0 and 2.2 of Aquifer Characterization Plan Mitigation Order on Consent Docket No. P-121-07, Cochise County, Arizona. July 9, 2014.
- Clear Creek Associates. 2014e. Third Quarter 2014 Groundwater Monitoring Report, Tasks 1.0 and 2.2 of Aquifer Characterization Plan Mitigation Order on Consent Docket No. P-121-07, Cochise County, Arizona. October 22, 2014.
- Clear Creek Associates. 2015a. Fourth Quarter 2014 Groundwater Monitoring Report, Tasks 1.0 and 2.2 of Aquifer Characterization Plan Mitigation Order on Consent Docket No. P-121-07, Cochise County, Arizona. January 27, 2015.
- Clear Creek Associates. 2015b. Mitigation Plan for Sulfate with Respect to Drinking Water Supplies, Revision 1, Mitigation Order on Consent Docket No. P-121-07. March 6, 2015.
- Clear Creek Associates. 2015c. Field Work Plan for Monitor Well Installation for Expanded Groundwater Monitoring, Mitigation Order on Consent Docket No. P-121-07. March 6, 2015.
- Clear Creek Associates. 2015d. 2014 Annual Groundwater Monitoring Report, Mitigation Order on Consent Docket No. P-121-07. March 26, 2015.
- Copper Queen Branch (CQB). 2013. Correspondence from Rebecca A. Sawyer, CQB, to Mindi Cross, ADEQ, Re: Mitigation Order on Consent No. P-121-07, Private Well Mitigation. March 7, 2013.
- CQB. 2014. Correspondence from Robert Quintanar, CQB, to Mindi Cross, ADEQ, Subject: Interim Action Report for Power Well, Mitigation Order on Consent No. P-121-07. March 24, 2014.
- Hayes, P.T. and E.R. Landis. 1964. Geologic Map of the Southern Part of the Mule Mountains, Arizona. United States Geological Survey Miscellaneous Geologic Investigations Map-418.

## **TABLES**

**TABLE 1**  
**2014 Schedule for Water Quality Sampling and Water Level Monitoring**

Well Name	ADWR 55 Registry Number	Semiannual Sampling First Quarter	Quarterly Sampling Second Quarter	Annual Sampling Third Quarter	Quarterly Sampling Fourth Quarter
ANDERSON 396	613396	✓	✓	✓	✓
ANDERSON 458	221458	✓	✓	✓	✓
AWC-02	616586	✓	✓	✓	✓
AWC-03	616585	✓	✓	✓	✓
AWC-04	616584	✓	✓	✓	✓
AWC-05	590620	✓	✓	✓	✓
BANKS 986	647986	✓	✓	✓	✓
BANKS 987	647987	WLO		WLO	
BARTON 919	644919	WLO		WLO	
BF-01	539783			✓	
BIMA	577927	✓	✓	✓	✓
BMO-2008-1G	909474	✓		✓	
BMO-2008-3B	909147	✓		✓	
BMO-2008-4B	910096	✓		✓	
BMO-2008-5B	909653	✓	✓	✓	✓
BMO-2008-5M	909552	✓	✓	✓	✓
BMO-2008-6B	909146	✓	✓	✓	✓
BMO-2008-6M	909019	✓	✓	✓	✓
BMO-2008-7M	908794	✓		✓	
BMO-2008-8B	910097			✓	
BMO-2008-8M	909711	✓		✓	
BMO-2008-9M	909255	✓		✓	
BMO-2008-10GL	909435			✓	
BMO-2008-10GU	909272			✓	
BMO-2008-11G	909434	✓		✓	
BMO-2008-13B	909551			✓	
BMO-2008-13M	909760			✓	
BMO-2010-1M	219957	✓	✓	✓	✓
BMO-2010-2M	219958	✓	✓	✓	✓
BMO-2010-3B	219970	✓	✓	✓	✓
BMO-2010-3M	219969	✓	✓	✓	✓
BMO-2012-1M	221388	✓	✓	✓	✓
BOOTH	914931	✓	✓	✓	✓
BURKE	212268	✓	✓	✓	✓
CHAMBERS	629807	✓	✓	✓	✓
COB MW-1	903992			✓	
COB MW-2	903984	✓		✓	
COB MW-3	906823			✓	
COB WL	593116			✓	

**TABLE 1**  
**2014 Schedule for Water Quality Sampling and Water Level Monitoring**

Well Name	ADWR 55 Registry Number	Semiannual Sampling First Quarter	Quarterly Sampling Second Quarter	Annual Sampling Third Quarter	Quarterly Sampling Fourth Quarter
COOPER	623564	✓	✓	✓	✓
COOPER C	637069	✓	✓	✓	✓
DODSON	644927	✓	✓	✓	✓
DOUGLASS 791	592791	WLO		WLO	
DOUGLASS 792	592792	WLO		WLO	
DURAZO	NR	✓	✓	✓	✓
EAST	599796	✓	✓	✓	✓
ECHAVE	219449	✓	✓	✓	✓
EPPELE 641	805641	✓	✓	✓	✓
FLEMING	218386	WLO		WLO	
FRANCO 101	500101	✓	✓	✓	✓
FRANCO 383	221383	✓	✓	✓	✓
FULTZ	212447	✓	✓	✓	✓
GARNER 557	558557	WLO		WLO	
GARNER 635	587635	✓	✓	✓	✓
GGOOSE 547	628547	✓		✓	
GOAR RANCH	610695	WLO		WLO	
HOBAN	805290	✓	✓	✓	✓
HOWARD 312	221312	✓	✓	✓	✓
HOWARD NR	NR	✓	✓	✓	✓
KEEFER	209744	✓	✓	✓	✓
MARCELL	NR	✓	✓	✓	✓
MCCONNELL 265	539265	✓	✓	✓	✓
MCCONNELL 459	221459	✓	✓	✓	✓
METZLER	35-71891	✓	✓	✓	✓
MOORE	538847	✓	✓	✓	✓
NESS	509127	✓		✓	
NOTEMAN	212483	✓	✓	✓	✓
NWC-02	562944	✓	✓	✓	✓
NWC-03	203321	✓	✓	✓	✓
NWC-03 CAP	627684	WLO		WLO	
NWC-04	551849	✓	✓	✓	✓
NWC-06	575700	✓	✓	✓	✓
OSBORN	643436	✓		✓	
PALMER	578819	✓	✓	✓	✓
PANAGAKOS	35-76413			✓	
PARRA	576415	✓	✓	✓	✓
PIONKE 395	613395	✓	✓	✓	✓
PIONKE 517	221517	✓	✓	✓	✓



**TABLE 1**  
**2014 Schedule for Water Quality Sampling and Water Level Monitoring**

Well Name	ADWR 55 Registry Number	Semiannual Sampling First Quarter	Quarterly Sampling Second Quarter	Annual Sampling Third Quarter	Quarterly Sampling Fourth Quarter
POOL	509518	✓	✓	✓	✓
POWER 639	222639	✓	✓	✓	✓
RAMIREZ	216425	✓	✓	✓	✓
RAY	803772	✓	✓	✓	✓
ROGERS 596	573596	✓	✓	✓	✓
ROGERS 803	641803	✓	✓	✓	✓
ROGERS E	216018	✓	✓	✓	✓
RUIZ	531770	✓	✓	✓	✓
SCHWARTZ	210865	✓	✓	✓	✓
STEPHENS	808560	WLO		WLO	
SUNBELT	201531	WLO		WLO	
SWAN	NR	✓		✓	
THOMPSON 151	612151	WLO		WLO	
THOMPSON 341	218341	✓	✓	✓	✓
TM-02A	522574	✓		✓	
TM-06 MILLER	522695			✓	
TM-07	522576	✓		✓	
TM-15 MILLER	522699			✓	
TM-16	522578			✓	
TM-19A	522580	✓		✓	
TM-42	562554			✓	
TVI 236	802236			✓	
TVI 713	567713	WLO		WLO	
TVI 875	568875	✓	✓	✓	✓
WEED	544535	✓	✓	✓	✓
WEISKOPF 802	641802	✓	✓	✓	✓
WEISKOPF 897	221897	✓	✓	✓	✓
ZANDER	205126	✓	✓	✓	✓

Notes:

35-71891 = ADWR 35 Database

ADWR = Arizona Department of Water Resources

NR = No Record

WLO = Water Level Only

**TABLE 2**  
**Mitigation Plan Schedule for Long Term Plume Monitoring**

Well Name	ADWR 55 Registry Number	Well Use	Monitoring Purpose	Semiannual Sampling First Quarter	Annual Sampling Third Quarter	Biennial Sampling Third Quarter
ANDERSON 396	613396	PNDW	RM	WLO	WLO	✓
ANDERSON 458	221458	PDWS	DWS (Mit)		✓	
ASLD 435	616435	STOCK	RM	WLO	WLO	
AWC-02	616586	PWS	DWS (>2000)	✓	✓	
AWC-03	616585	PWS	DWS (>2000)	✓	✓	
AWC-04	616584	PWS	DWS (>2000)	✓	✓	
AWC-05	590620	PWS	DWS (>2000)	✓	✓	
BANKS 986	647986	PDWS	DWS (>2000)		✓	
BANKS 987	647987	PNDW	RM	WLO	WLO	
BARTON 919	644919	PNDW	RM	WLO	WLO	
BIMA	577927	PNDW	RM			✓
BMO-2008-1G	909474	MW	PE (Lateral)	✓	✓	
BMO-2008-3B	909147	MW	PE (Lateral)	✓	✓	
BMO-2008-4B	910096	IRR	PE (Below)	WLO	✓	
BMO-2008-5B	909653	PDWS	DWS (<2000)	✓	✓	
BMO-2008-5M	909552	MW	PE (Lateral)	✓	✓	
BMO-2008-6B	909146	MW	PE (Lateral)	✓	✓	
BMO-2008-6M	909019	MW	PE (Lateral)	✓	✓	
BMO-2008-7M	908794	MW	PE (Below)	WLO	✓	
BMO-2008-8B	910097	MW	RM	WLO	WLO	✓
BMO-2008-8M	909711	MW	PE (Below)	WLO	✓	
BMO-2008-9M	909255	MW	PE (Below)	WLO	✓	
BMO-2008-10GL	909435	MW	RM	WLO	WLO	✓
BMO-2008-10GU	909272	MW	RM	WLO	WLO	✓
BMO-2008-11G	909434	MW	PE (Lateral)	✓	✓	
BMO-2008-13B	909551	MW	RM	WLO	WLO	✓
BMO-2008-13M	909760	MW	RM	WLO	WLO	✓
BMO-2010-1M	219957	MW	PE (Below)	WLO	✓	
BMO-2010-2M	219958	MW	RM	WLO	WLO	✓
BMO-2010-3B	219970	MW	PE (Lateral)	✓	✓	
BMO-2010-3M	219969	MW	PE (Lateral)	✓	✓	
BMO-2012-1M	221388	MW	PE (Lateral)	✓	✓	
BOOTH	914931	PDWS	DWS (<2000)	✓	✓	
BURKE	212268	PDWS	DWS (>2000)		✓	
CHAMBERS	629807	PDWS	DWS (>2000)		✓	
COB MW-1	903992	MW	RM	WLO	WLO	✓
COB MW-2	903984	MW	PE (Lateral)	✓	✓	
COB MW-3	906823	MW	RM	WLO	✓	
COB WL	593116	MW	PE (Lateral)	✓	✓	
COOPER	623564	PDWS	DWS (<2000)	✓	✓	
COOPER C	637069	MW	RM		✓	
DODSON	644927	PDWS	DWS (<2000)	✓	✓	
DOUGLASS 791	592791	PNDW	RM		WLO	
DOUGLASS 792	592792	PNDW	RM		WLO	
EAST	599796	PDWS	DWS (>2000)		✓	

**TABLE 2**  
**Mitigation Plan Schedule for Long Term Plume Monitoring**

Well Name	ADWR 55 Registry Number	Well Use	Monitoring Purpose	Semiannual Sampling First Quarter	Annual Sampling Third Quarter	Biennial Sampling Third Quarter
ECHAVE	219449	PDWS	DWS (>2000)		✓	
EPPELE 641	805641	PDWS	DWS (>2000)		✓	
FRANCO 383	221383	PDWS	DWS (Mit)		✓	
FULTZ	212447	PDWS	RM		✓	
GARNER 557	558557	PNDW	RM	WLO	WLO	
GARNER 635	587635	PDWS	DWS (Mit)		✓	
GOAR RANCH	610695	PNDW	RM	WLO	WLO	
HOBAN	805290	MW	RM	WLO	✓	
HOWARD NR	NR	PNDW	RM	WLO	WLO	✓
HOWARD 312	221312	PDWS	DWS (Mit)		✓	
KEEFER	209744	PDWS	DWS (>2000)		✓	
LADD 251	520251	PNDW	RM	WLO	WLO	
LADD 538	505538	PNDW	RM	WLO	WLO	
LADD 837	519837	PNDW	RM	WLO	WLO	
LADD 977	642977	STOCK	RM	WLO	WLO	
MARCELL	NR	PNDW	RM			✓
MCCONNELL 265	539265	PNDW	RM	WLO	WLO	✓
MCCONNELL 459	221459	PDWS	DWS (Mit)		✓	
METZLER	35-71891	PNDW	RM	WLO	WLO	
MOORE	538847	PDWS	DWS (>2000)		✓	
NESS	509127	PDWS	DWS (>2000)		✓	
NOTEMAN	212483	PNDW	RM			✓
NSD-02	527587	MW	RM	WLO	WLO	
NSD-03	527586	MW	RM	WLO	WLO	
NWC-02	562944	PWS	DWS (>2000)	✓	✓	
NWC-03 CAP	627684	PNDW	RM	WLO	WLO	
NWC-04	551849	PWS	DWS (<2000)	Quarterly		
NWC-06	575700	PWS	DWS (>2000)	✓	✓	
OSBORN	643436	PDWS	DWS (>2000)		✓	
PALMER	578819	PDWS	DWS (>2000)		✓	
PANAGAKOS	35-76413	PDWS	PE (Lateral)	✓	✓	
PARRA	576415	PNDW	RM			✓
PIONKE 395	613395	PNDW	RM	WLO	WLO	✓
PIONKE 517	221517	PDWS	DWS (Mit)		✓	
POOL	509518	PDWS	DWS (>2000)		✓	
POWER 639	222639	PDWS	DWS (<2000)	✓	✓	
RAMIREZ	216425	PDWS	DWS (>2000)	WLO	✓	
RAY	803772	PDWS	DWS (>2000)		✓	
ROGERS 596	573596	PNDW	RM	WLO	WLO	
ROGERS 803	641803	PDWS	DWS (<2000)	✓	✓	
ROGERS E	216018	PDWS	DWS (>2000)		✓	
RUIZ	531770	PDWS	DWS (<2000)	✓	✓	
SCHWARTZ	210865	PDWS	DWS (<2000)	✓	✓	
STEPHENS	808560	PNDW	RM	WLO	WLO	
SWAN	NR	PDWS	DWS (>2000)		✓	

**TABLE 2**  
**Mitigation Plan Schedule for Long Term Plume Monitoring**

Well Name	ADWR 55 Registry Number	Well Use	Monitoring Purpose	Semiannual Sampling First Quarter	Annual Sampling Third Quarter	Biennial Sampling Third Quarter
THOMPSON 151	612151	PNDW	RM	WLO	WLO	
THOMPSON 341	218341	PDWS	DWS (>2000)		✓	
TM-02A	522574	MW	RM	WLO	WLO	✓
TM-06 MILLER	522695	MW	RM	WLO	WLO	✓
TM-07	522576	MW	PE (Lateral)	✓	✓	
TM-10 USBP	522696	MW	RM	✓	✓	
TM-15 MILLER	522699	MW	RM		✓	
TM-16	522578	MW	RM	WLO	WLO	✓
TM-19A	522580	MW	RM		✓	
TM-42	562554	MW	RM	WLO	WLO	✓
TVI 236	802236	IRR	PE (Lateral)	✓	✓	
TVI 713	567713	PNDW	RM	WLO	WLO	
TVI 875	568875	IRR	RM		✓	
WEED	544535	PDWS	DWS (<2000)	✓	✓	
WEISKOPF 802	641802	PNDW	RM	WLO	WLO	✓
WEISKOPF 897	221897	PDWS	DWS (Mit)		✓	
ZANDER	205126	PDWS	DWS	WLO	✓	

Notes:

35-71891           ADWR 35 Database  
ADWR             Arizona Department of Water Resources  
NR                 No Record

Well Use

PWS             Public Water Supply  
PDWS            Private Drinking Water Supply  
PNDW            Private Non-Drinking Water  
IRR              Irrigation  
MW              Monitoring Well  
STOCK            Stock-Wildlife Watering

Monitoring Purpose

DWS (<2000)    Drinking Water Supply, Greater than 2000 feet from the plume  
DWS (>2000)    Drinking Water Supply, Less than 2000 feet from the plume  
DWS (Mit)        Drinking Water Supply, Mitigation well installed below plume  
PE (Lateral)     Plume Edge Monitoring, Lateral to plume  
PE (Below)      Plume Edge Monitoring, Below plume  
RM                Regional Monitoring  
WLO              Water Level Only

## FIGURES

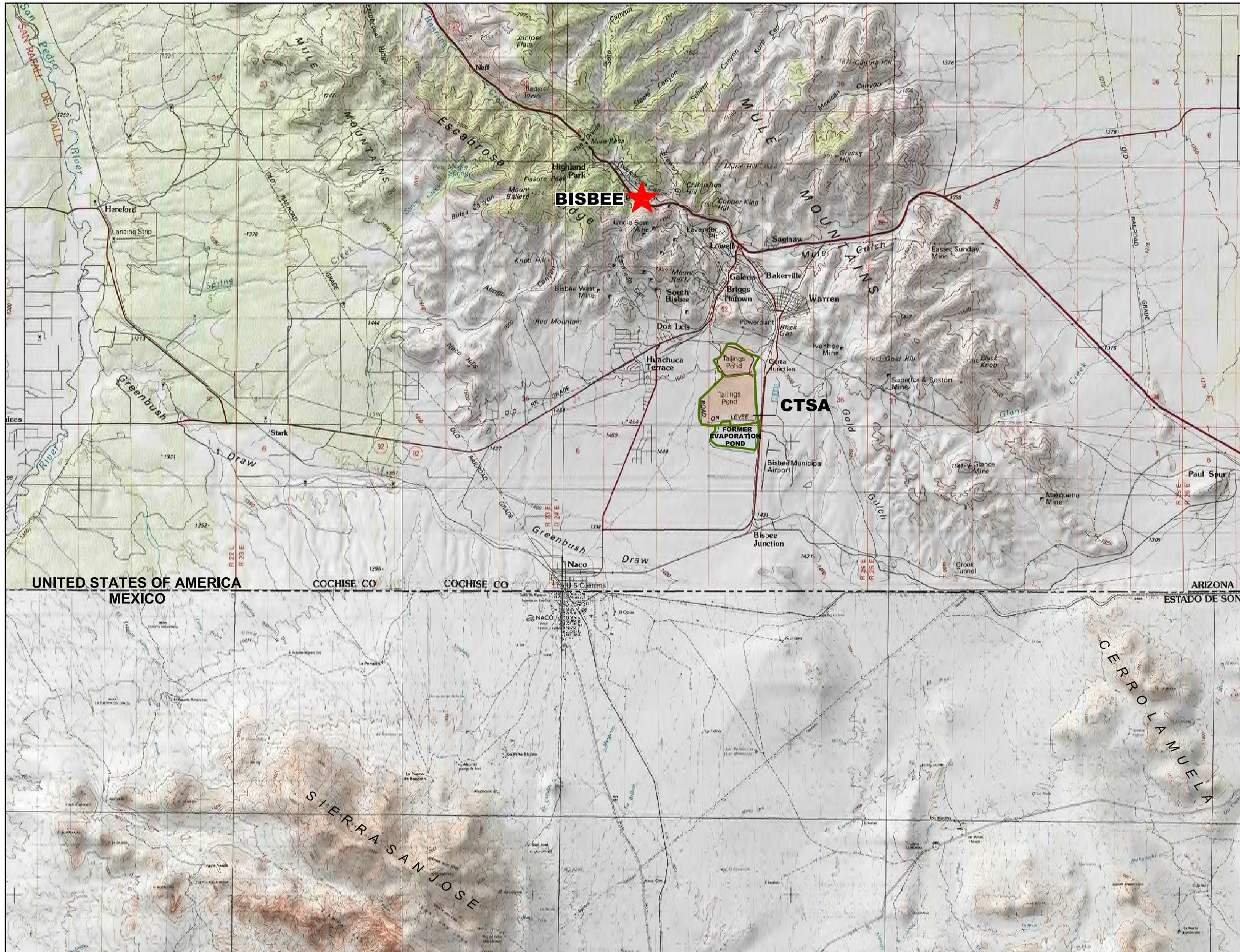

**LEGEND**

 CTSA FACILITY

UNITED STATES OF AMERICA  
MEXICO

COCHISE CO COCHISE CO

ARIZONA  
ESTADO DE SONORA

**SCALE**

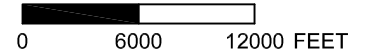
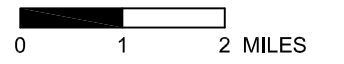

Date 04/29/2014

File ID 055038-239



**FIGURE 1**  
PROJECT LOCATION MAP

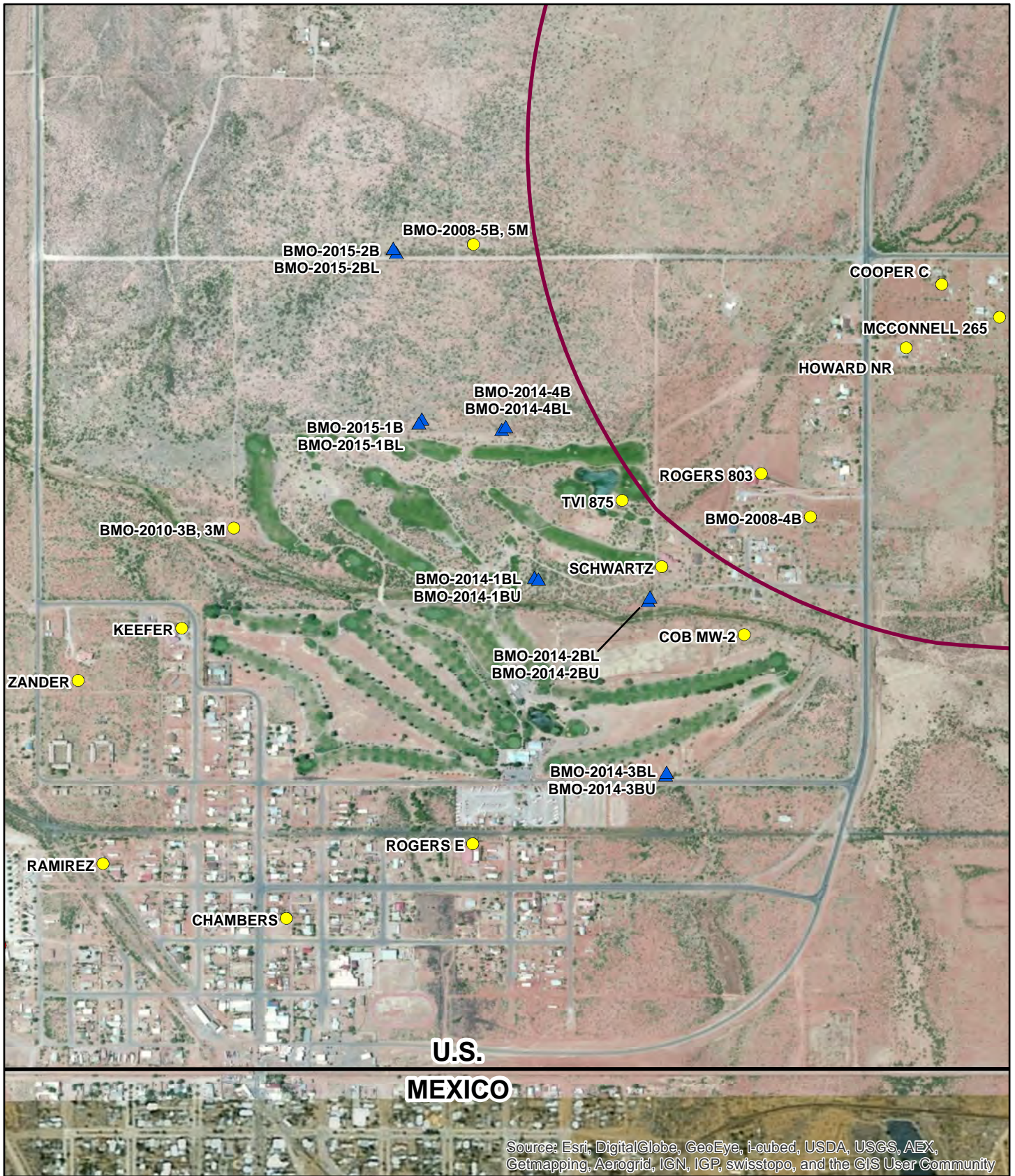

Source: Esri, DigitalGlobe, GeoEye, i-cubed, USDA, USGS, AEX, Getmapping, Aerogrid, IGN, IGP, swisstopo, and the GIS User Community

**Legend**

- Existing Well
- ▲ Expanded Groundwater Monitoring Well
- 4Q14 250 mg/L SO<sub>4</sub> Concentration Contour

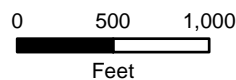

File ID	055038-413
Date	3/23/15

**FIGURE 2**  
**LOCATION OF WELL SITES FOR**  
**EXPANDED GROUNDWATER**  
**MONITORING PROGRAM**

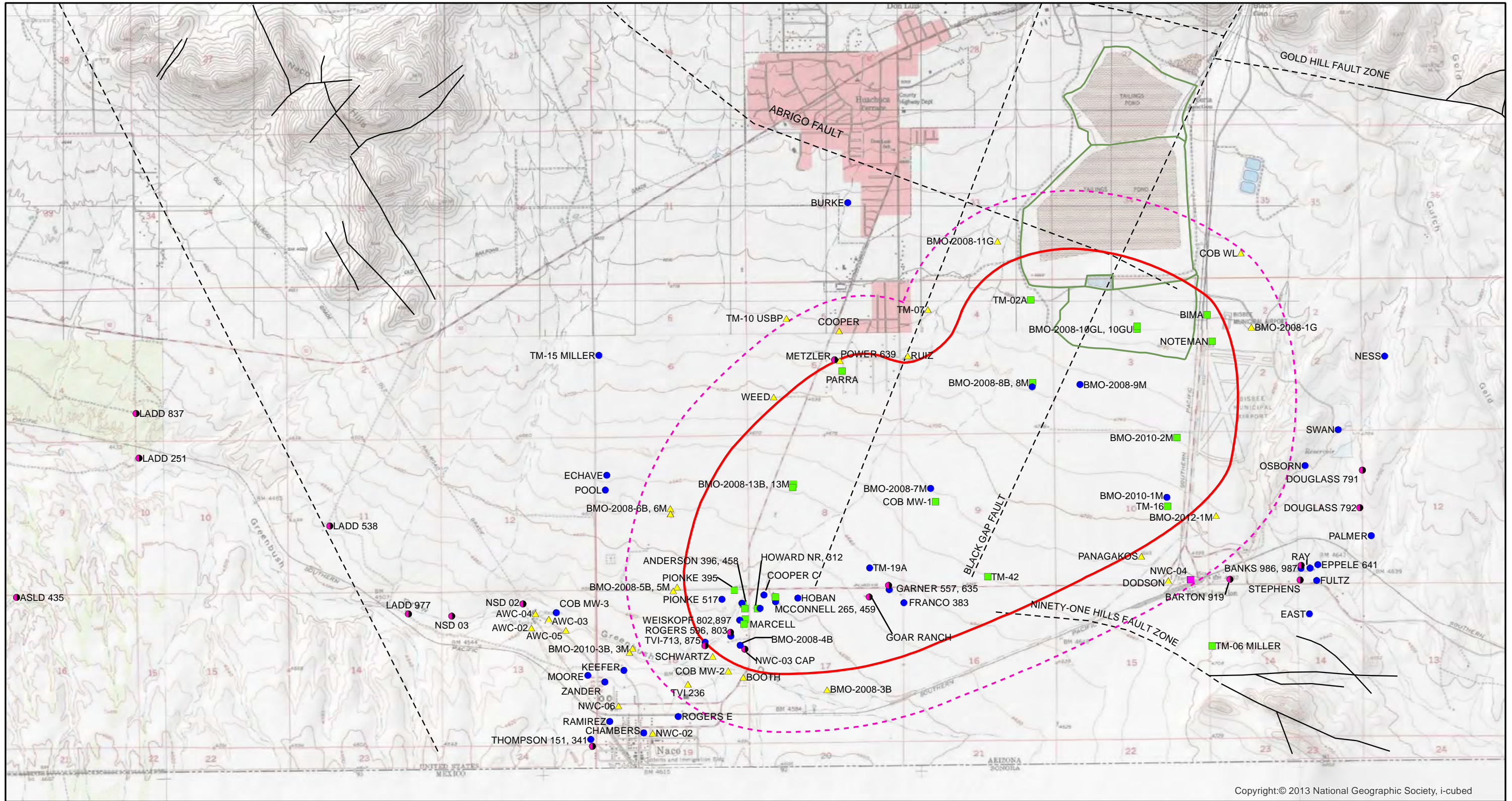

Copyright:© 2013 National Geographic Society, i-cubed

**Legend**

**Monitoring Frequency**

- Quarterly Sampling (NWC-04 Only)
- ▲ Semiannual Sampling (First and Third Quarter)
- Annual Sampling (Third Quarter)
- Biennial Sampling (Third Quarter)
- Water Level Only (Semiannual, Annual, or Biennial)

- Q1 2014 Estimated 250 mg/L Sulfate Contour
- - - 2000 feet from Q1 2014 estimated 250 mg/L sulfate contour
- - - Faults (dashed where inferred)
- CTSA Facility

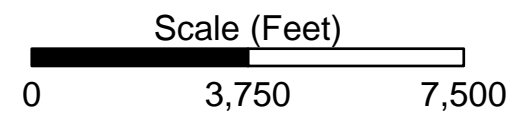

Projection: UTM Zone 12N NAD83

Date	3/23/14	File ID	055038-419

FIGURE 3  
LONG TERM PLUME  
MONITORING LOCATIONS



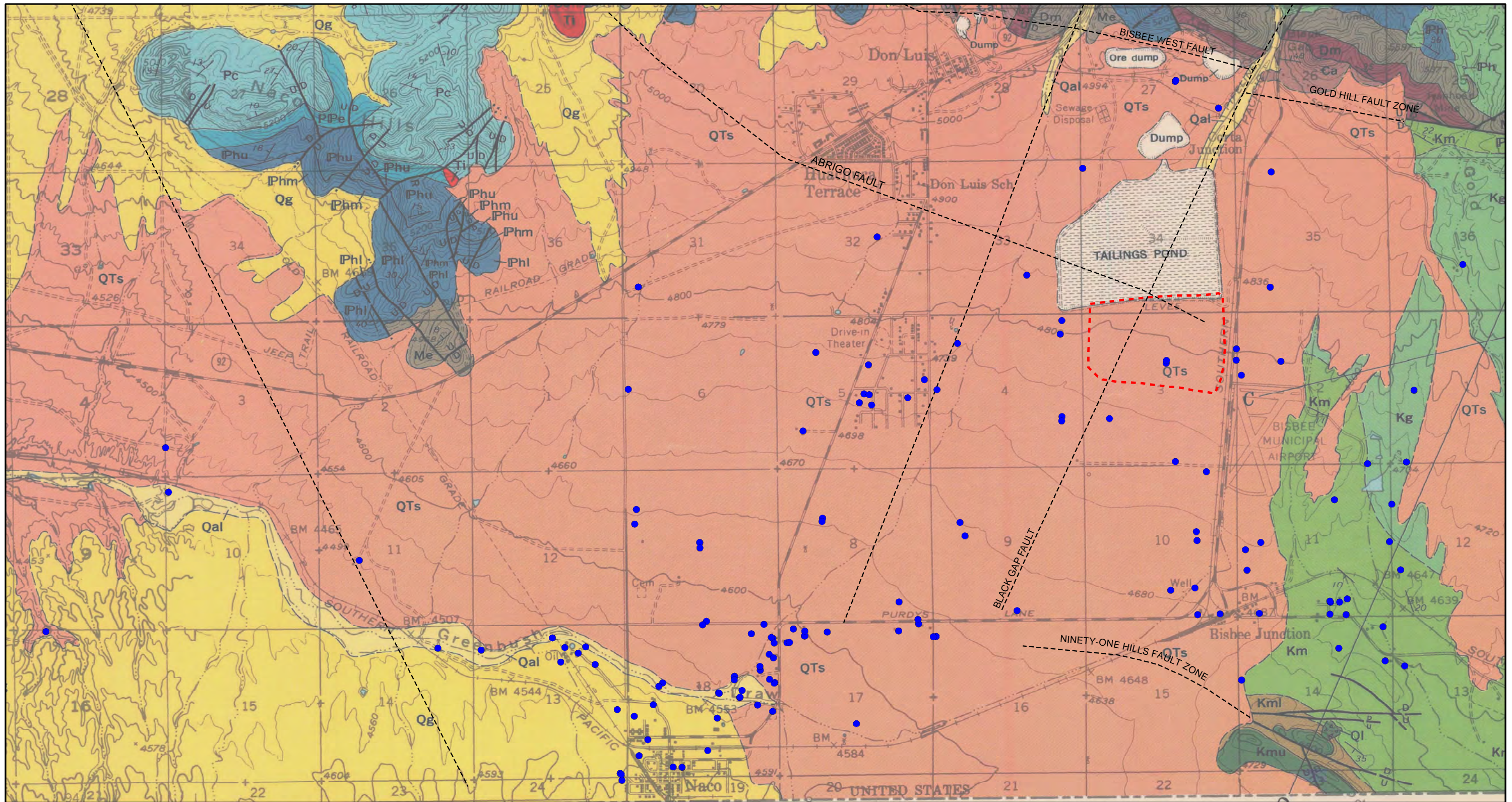

<b>Legend</b> <ul style="list-style-type: none"> <li><span style="color: blue;">●</span> Monitoring Location</li> <li>--- Fault</li> <li><span style="border: 1px dashed red; display: inline-block; width: 10px; height: 10px;"></span> Former Evaporation Ponds</li> </ul>	<b>Geologic Unit - Hayes and Landis (1964)</b> <ul style="list-style-type: none"> <li><span style="display: inline-block; width: 15px; height: 10px; background-color: #fff9c4; border: 1px solid black;"></span> Qal - Quaternary Alluvium</li> <li><span style="display: inline-block; width: 15px; height: 10px; background-color: #fff176; border: 1px solid black;"></span> Qg - Quaternary Gravel</li> <li><span style="display: inline-block; width: 15px; height: 10px; background-color: #ffccbc; border: 1px solid black;"></span> QTs - Quaternary Tertiary sediment</li> <li><span style="display: inline-block; width: 15px; height: 10px; background-color: #ffb74d; border: 1px solid black;"></span> Ti - Tertiary Intrusive</li> <li><span style="display: inline-block; width: 15px; height: 10px; background-color: #c8e6c9; border: 1px solid black;"></span> Kc - Cintura Formation (not shown)</li> <li><span style="display: inline-block; width: 15px; height: 10px; background-color: #81c784; border: 1px solid black;"></span> Kmu - Upper Mural Limestone</li> <li><span style="display: inline-block; width: 15px; height: 10px; background-color: #5e35b2; border: 1px solid black;"></span> Kml - Lower Mural Limestone</li> <li><span style="display: inline-block; width: 15px; height: 10px; background-color: #4db6ac; border: 1px solid black;"></span> Km - Morita Formation</li> <li><span style="display: inline-block; width: 15px; height: 10px; background-color: #2e7d32; border: 1px solid black;"></span> Kg - Glance Conglomerate</li> </ul>	<ul style="list-style-type: none"> <li><span style="display: inline-block; width: 15px; height: 10px; background-color: #4db6ac; border: 1px solid black;"></span> Pc - Colina Limestone</li> <li><span style="display: inline-block; width: 15px; height: 10px; background-color: #00bcd4; border: 1px solid black;"></span> PPe - Earp Formation</li> <li><span style="display: inline-block; width: 15px; height: 10px; background-color: #00796b; border: 1px solid black;"></span> Phu, Phm, Phi - Horquilla Limestone</li> <li><span style="display: inline-block; width: 15px; height: 10px; background-color: #c8a2c8; border: 1px solid black;"></span> Me - Escabrosa Limestone</li> <li><span style="display: inline-block; width: 15px; height: 10px; background-color: #8e74c8; border: 1px solid black;"></span> Dm - Martin Limestone</li> <li><span style="display: inline-block; width: 15px; height: 10px; background-color: #6750a3; border: 1px solid black;"></span> Ca - Abrigo Limestone</li> </ul>	<b>Scale (Feet)</b> <div style="text-align: center;"> <span style="display: inline-block; width: 100px; height: 10px; background: linear-gradient(to right, black 49%, white 49% 51%, white 51% 99%, black 99%);"></span>            0      3,000      6,000         </div>	Date: 3/23/15 File ID: 055038-358C
	<b>Basin Fill</b> <ul style="list-style-type: none"> <li><span style="display: inline-block; width: 15px; height: 10px; background-color: #fff9c4; border: 1px solid black;"></span> Qal - Quaternary Alluvium</li> <li><span style="display: inline-block; width: 15px; height: 10px; background-color: #fff176; border: 1px solid black;"></span> Qg - Quaternary Gravel</li> <li><span style="display: inline-block; width: 15px; height: 10px; background-color: #ffccbc; border: 1px solid black;"></span> QTs - Quaternary Tertiary sediment</li> </ul>	<b>Bisbee Group</b> <ul style="list-style-type: none"> <li><span style="display: inline-block; width: 15px; height: 10px; background-color: #c8e6c9; border: 1px solid black;"></span> Kc - Cintura Formation (not shown)</li> <li><span style="display: inline-block; width: 15px; height: 10px; background-color: #81c784; border: 1px solid black;"></span> Kmu - Upper Mural Limestone</li> <li><span style="display: inline-block; width: 15px; height: 10px; background-color: #5e35b2; border: 1px solid black;"></span> Kml - Lower Mural Limestone</li> <li><span style="display: inline-block; width: 15px; height: 10px; background-color: #4db6ac; border: 1px solid black;"></span> Km - Morita Formation</li> <li><span style="display: inline-block; width: 15px; height: 10px; background-color: #2e7d32; border: 1px solid black;"></span> Kg - Glance Conglomerate</li> </ul>	<b>Paleozoic Sedimentary Formations</b> <ul style="list-style-type: none"> <li><span style="display: inline-block; width: 15px; height: 10px; background-color: #4db6ac; border: 1px solid black;"></span> Pc - Colina Limestone</li> <li><span style="display: inline-block; width: 15px; height: 10px; background-color: #00bcd4; border: 1px solid black;"></span> PPe - Earp Formation</li> <li><span style="display: inline-block; width: 15px; height: 10px; background-color: #00796b; border: 1px solid black;"></span> Phu, Phm, Phi - Horquilla Limestone</li> <li><span style="display: inline-block; width: 15px; height: 10px; background-color: #c8a2c8; border: 1px solid black;"></span> Me - Escabrosa Limestone</li> <li><span style="display: inline-block; width: 15px; height: 10px; background-color: #8e74c8; border: 1px solid black;"></span> Dm - Martin Limestone</li> <li><span style="display: inline-block; width: 15px; height: 10px; background-color: #6750a3; border: 1px solid black;"></span> Ca - Abrigo Limestone</li> </ul>	Projection: UTM Zone 12N NAD83 Geology reprinted from Hayes and Landis (1964) USGS Miscellaneous Geologic Investigations I-418

See Figure 2 for Monitor Location Names

FIGURE 4  
GEOLOGIC MAP  
WITH MONITORING LOCATIONS

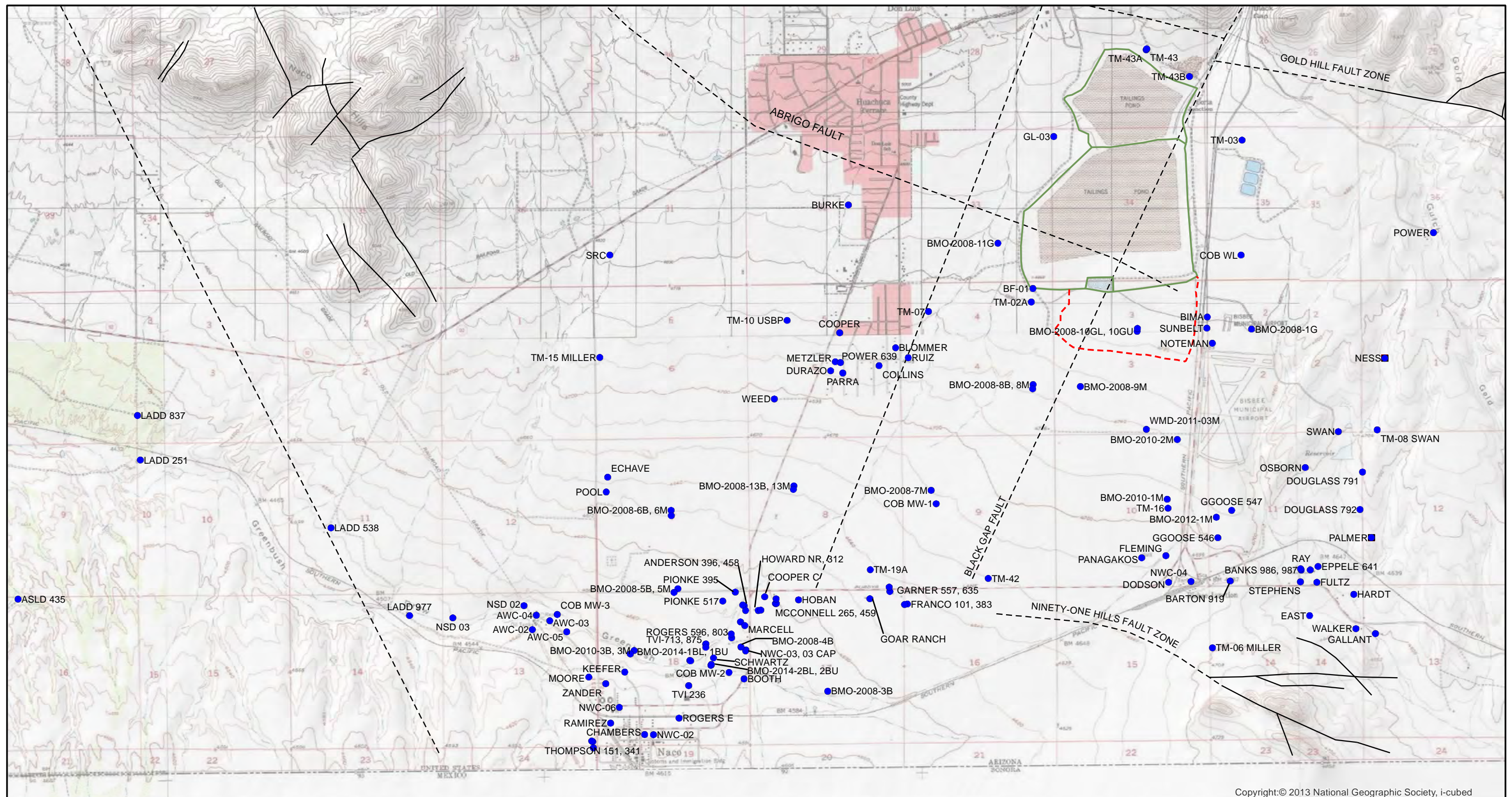

Copyright:© 2013 National Geographic Society, i-cubed

**Legend**

- Monitoring Location
- ▭ Former Evaporation Ponds
- ▭ CTSA Facility
- Fault

Scale (Feet)

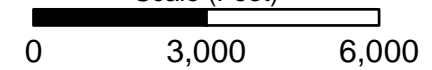

Projection: UTM Zone  
12N NAD83

Date	3/23/15	File ID	055038-414

**FIGURE 5**  
MONITORING LOCATIONS  
FOR MITIGATION ORDER

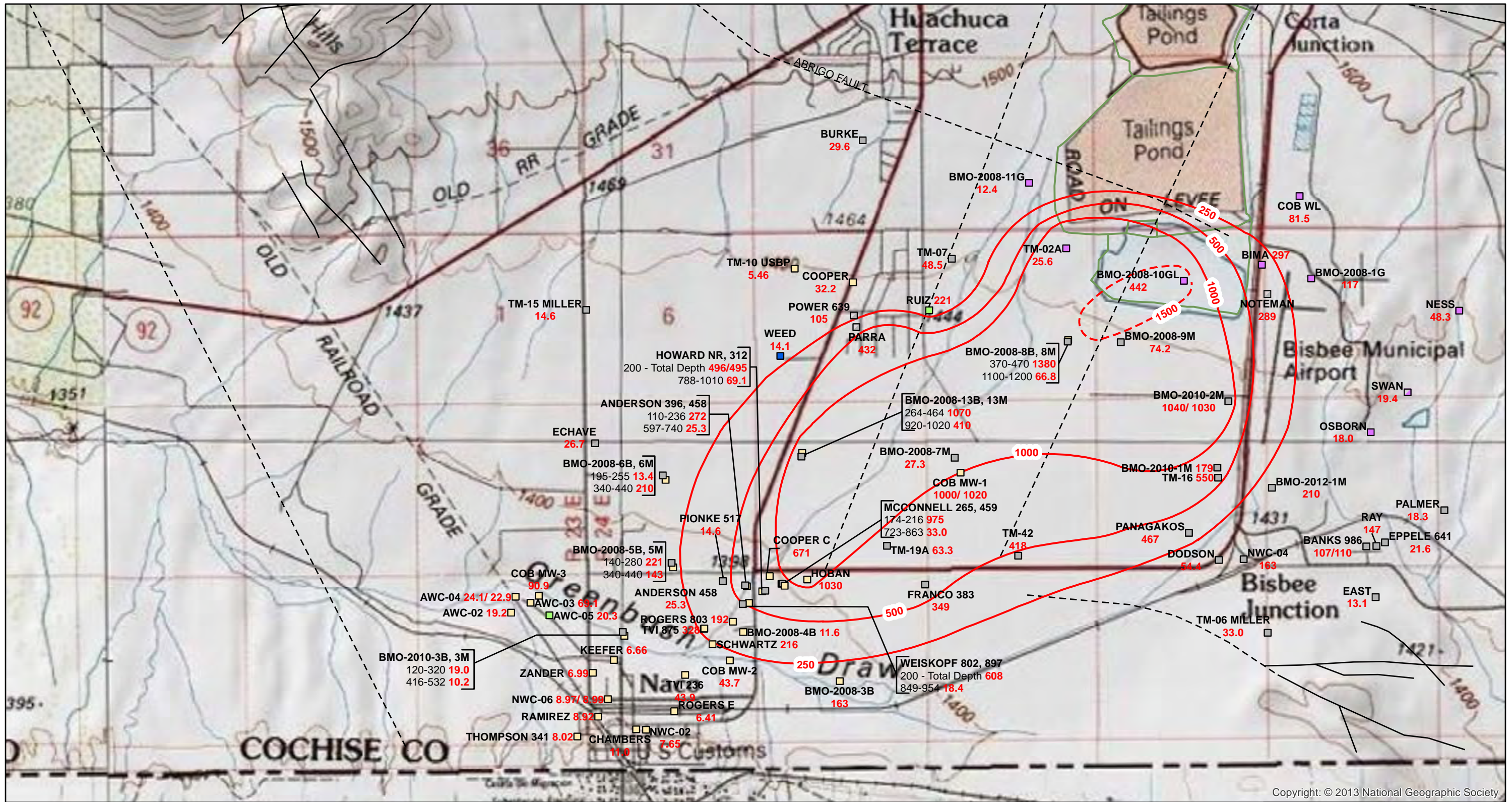

Copyright: © 2013 National Geographic Society

- Legend**
- RAY Well ID
  - 147 SO4 Concentration (mg/L)
  - SO4 Concentration Contours (dashed where inferred)
  - Faults (dashed where inferred)
  - CTSA Facility
  - Co-located Wells
    - Well ID
    - Screen (ft bls): Sulfate Levels (mg/L)

- Screened Formation**
- Basin Fill
  - Basin Fill and Undifferentiated Bisbee Group
  - Undifferentiated Bisbee Group
  - Undifferentiated Bisbee Group - Estimated
  - Undifferentiated Bisbee Group and Glance Conglomerate
  - Glance Conglomerate
  - Glance Conglomerate - Estimated
  - Undifferentiated Bisbee Group: Cintura, Mural Limestone, and Morita Formations

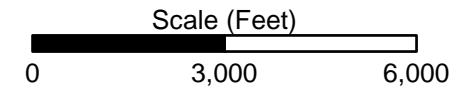

**Notes:**  
 Projection: UTM Zone 12N NAD83  
 mg/L = milligrams per liter  
 ft bls = feet below land surface  
 Sulfate contours are based on third quarter 2014 and historical data.

Date	3/23/15	File ID	055038-415

**FIGURE 6**  
**SULFATE CONCENTRATIONS IN GROUNDWATER FOR THIRD QUARTER 2014**

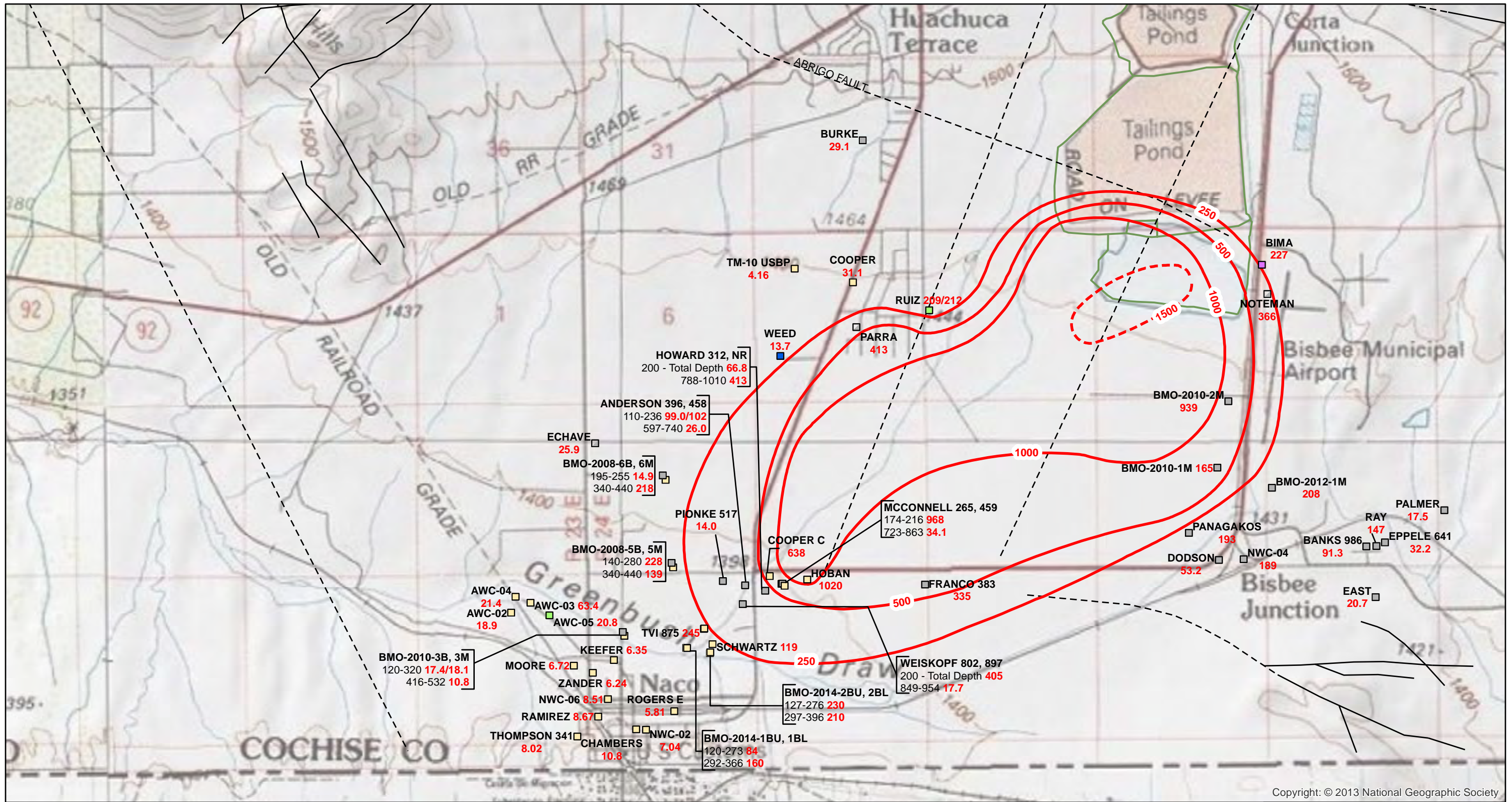

Copyright: © 2013 National Geographic Society

**Legend**

- RAY Well ID
- 147 SO4 Concentration (mg/L)
- SO4 Concentration Contours
- - - - Fault
- Co-located Wells
  - Well ID
  - Screen (ft bls): Sulfate Levels (mg/L)

**Screened Formation**

- Basin Fill
- Basin Fill and Undifferentiated Bisbee Group
- Undifferentiated Bisbee Group
- Undifferentiated Bisbee Group - Estimated
- Undifferentiated Bisbee Group and Glance Conglomerate
- Glance Conglomerate
- Glance Conglomerate - Estimated

Undifferentiated Bisbee Group: Cintura, Mural Limestone, and Morita Formations

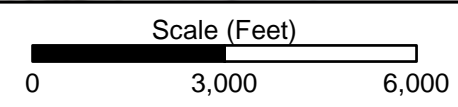

**Notes:**  
 Projection: UTM Zone 12N NAD83  
 mg/L = milligrams per liter  
 ft bls = feet below land surface  
 Sulfate contours are based on fourth quarter 2014 and historical data.

Date	3/23/15	File ID	055038-416

**FIGURE 7**  
**SULFATE CONCENTRATIONS IN GROUNDWATER FOR FOURTH QUARTER 2014**

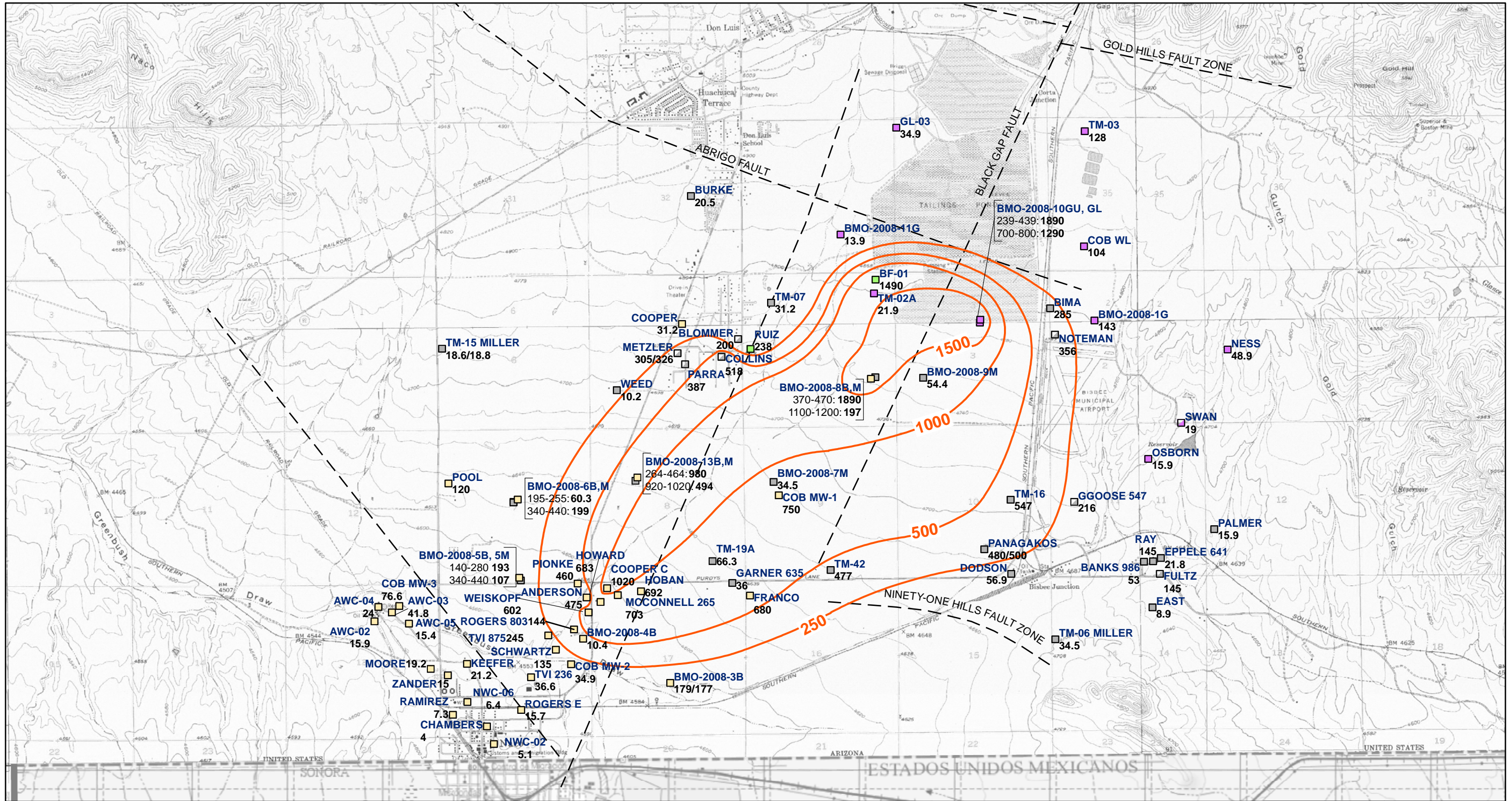

- Legend**
- **TM-19A** Well ID
  - 66.3 Sulfate Concentration (mg/L)
  - 250— Sulfate Isoline (mg/L)
  - - - Faults (inferred)
  - Well ID
  - Screen (ft bgs): Sulfate Concentration (mg/L)

- Screened Formation**
- Basin Fill
  - Basin Fill and Undifferentiated Bisbee Group
  - Undifferentiated Bisbee Group
  - Undifferentiated Bisbee Group - Estimated
  - Glance Conglomerate
  - Glance Conglomerate-Estimated
- Undifferentiated Bisbee Group: Cintura, Mural Limestone, and Morita Formations

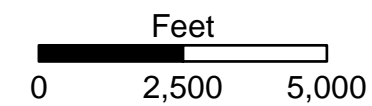

PROJECTION:  
UTM Zone 12N NAD83

Source: HydroGeoChem, 2009

Date 3/23/15

File ID 055038-420



**FIGURE 8**  
**SULFATE CONCENTRATIONS IN**  
**GROUNDWATER FOR**  
**FOURTH QUARTER 2008**

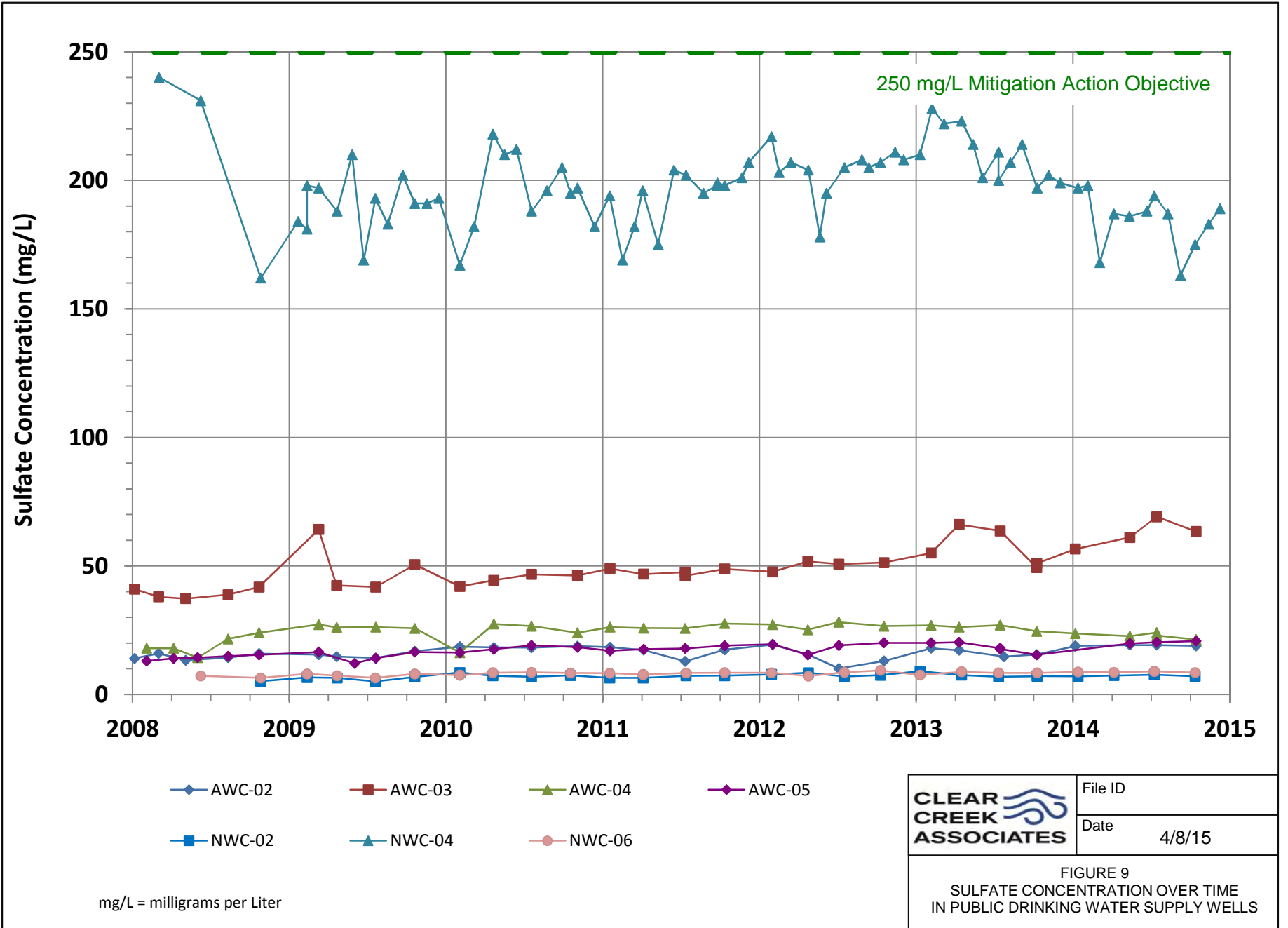

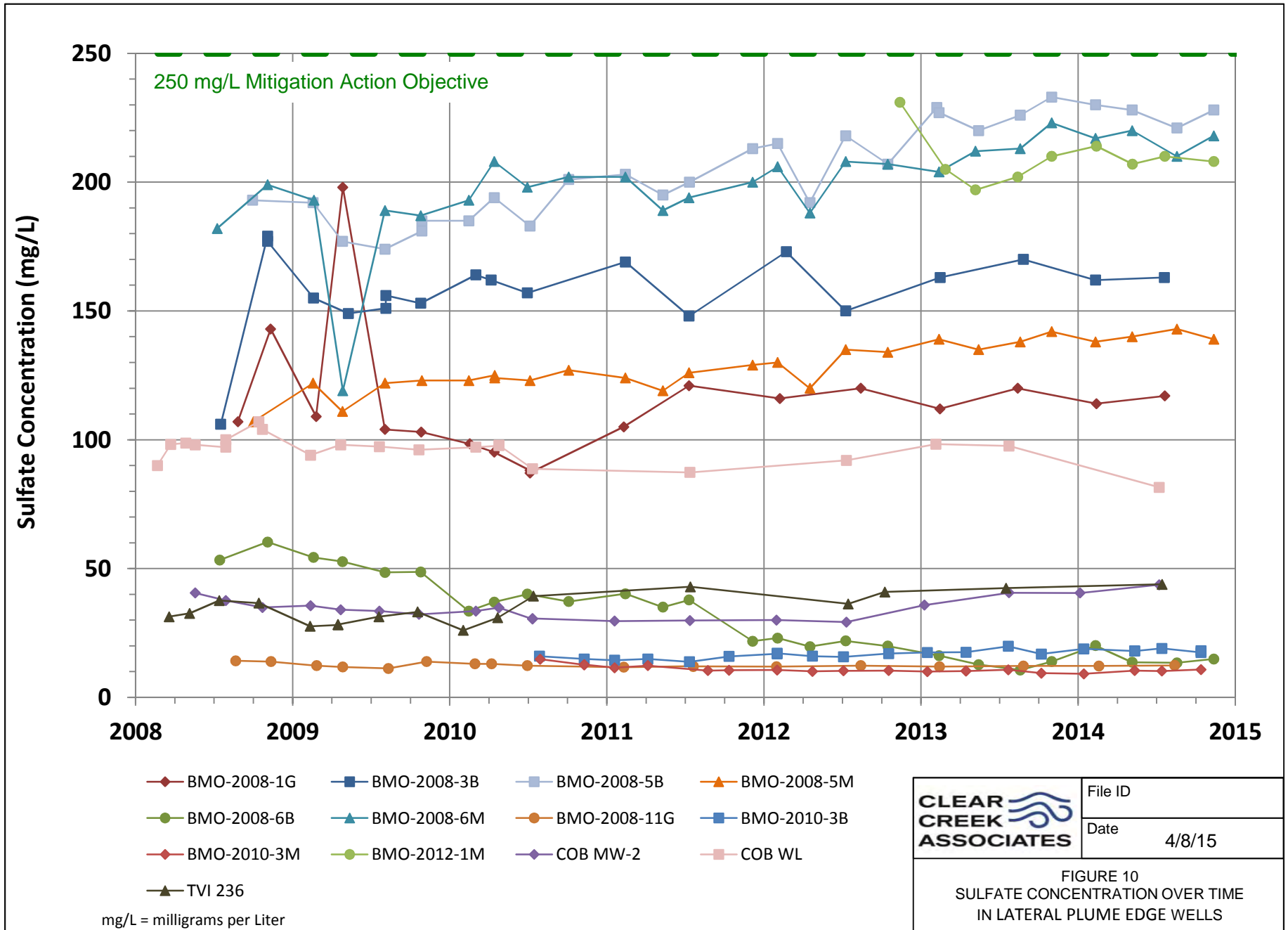

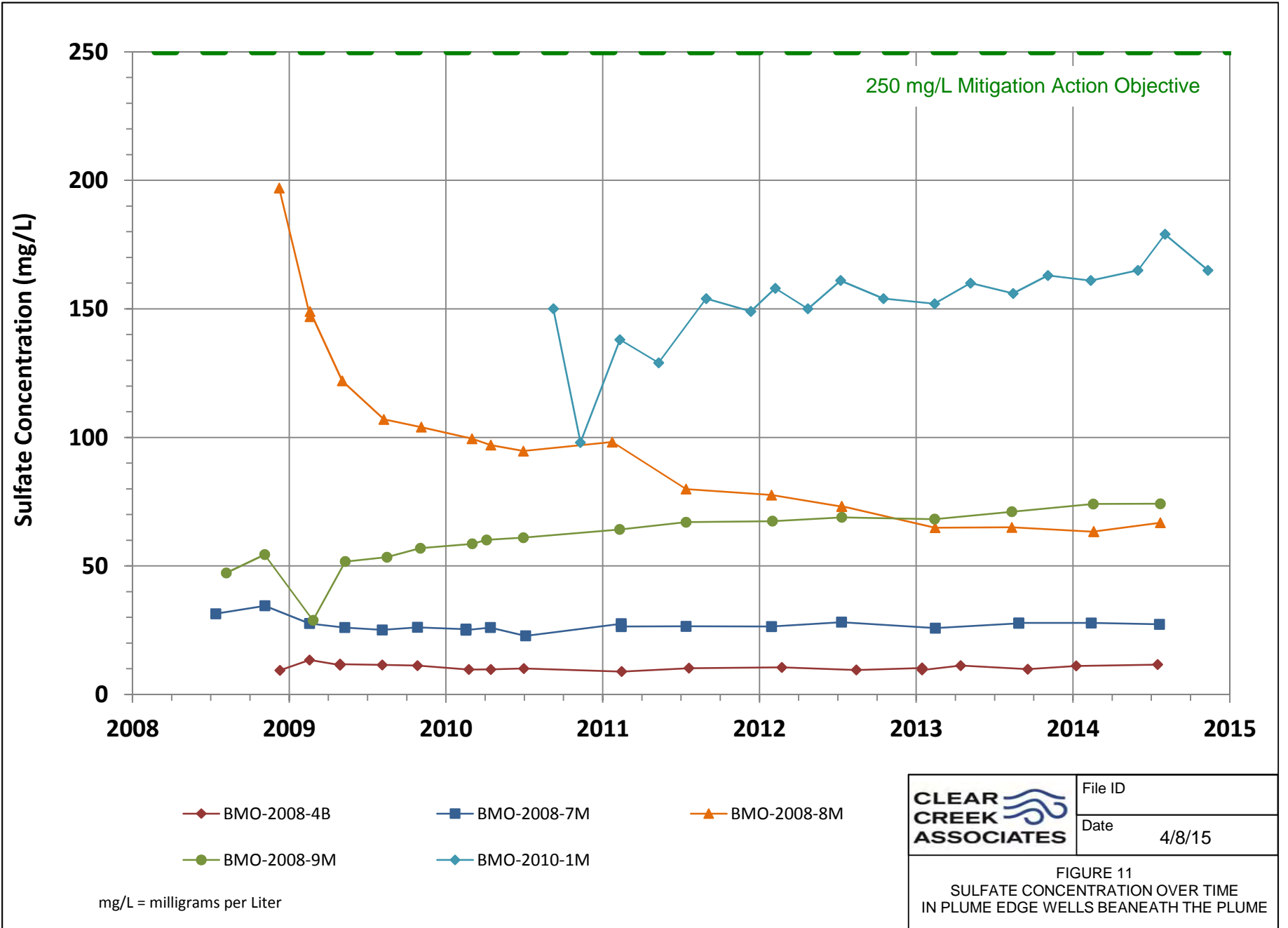



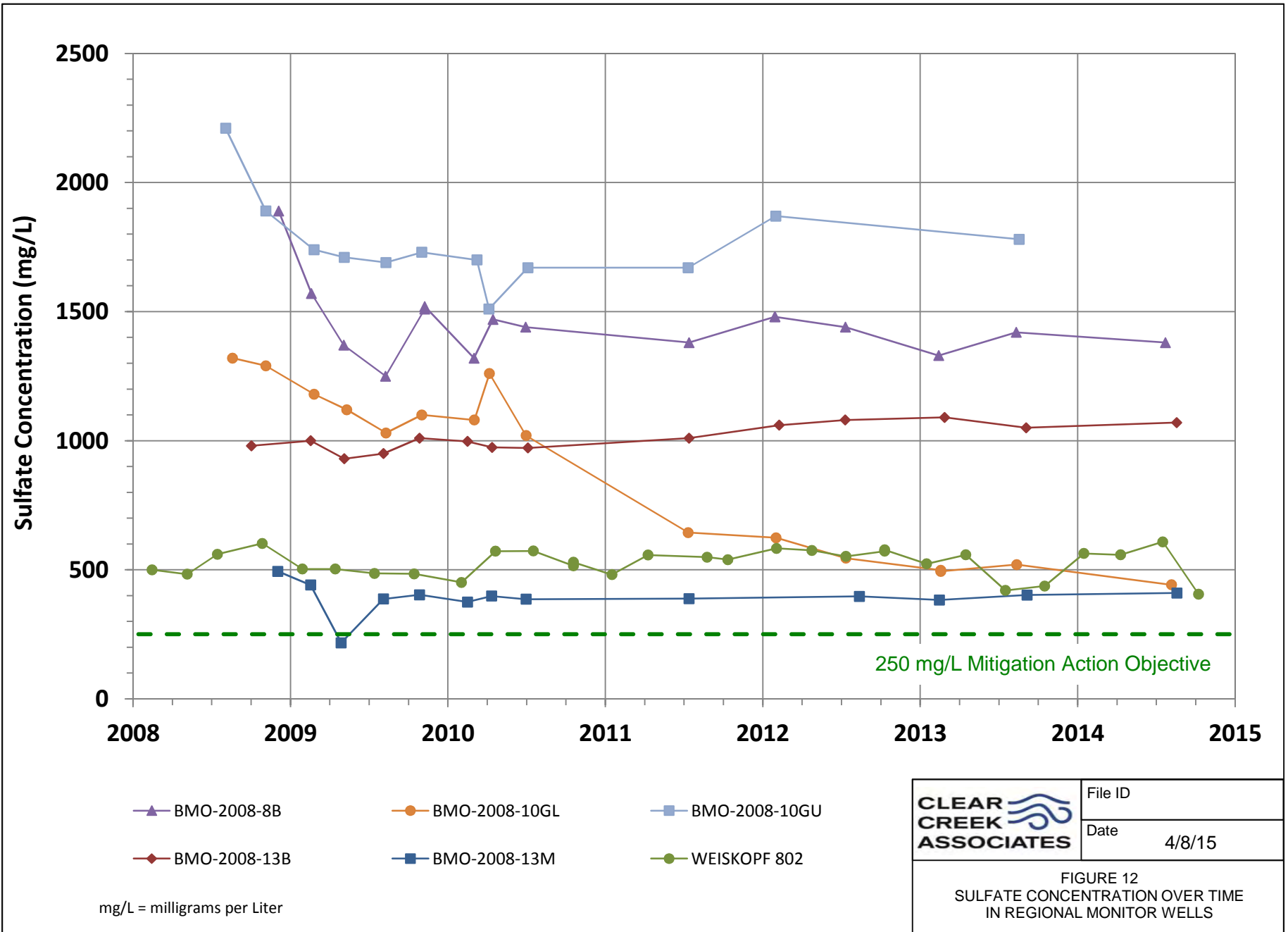

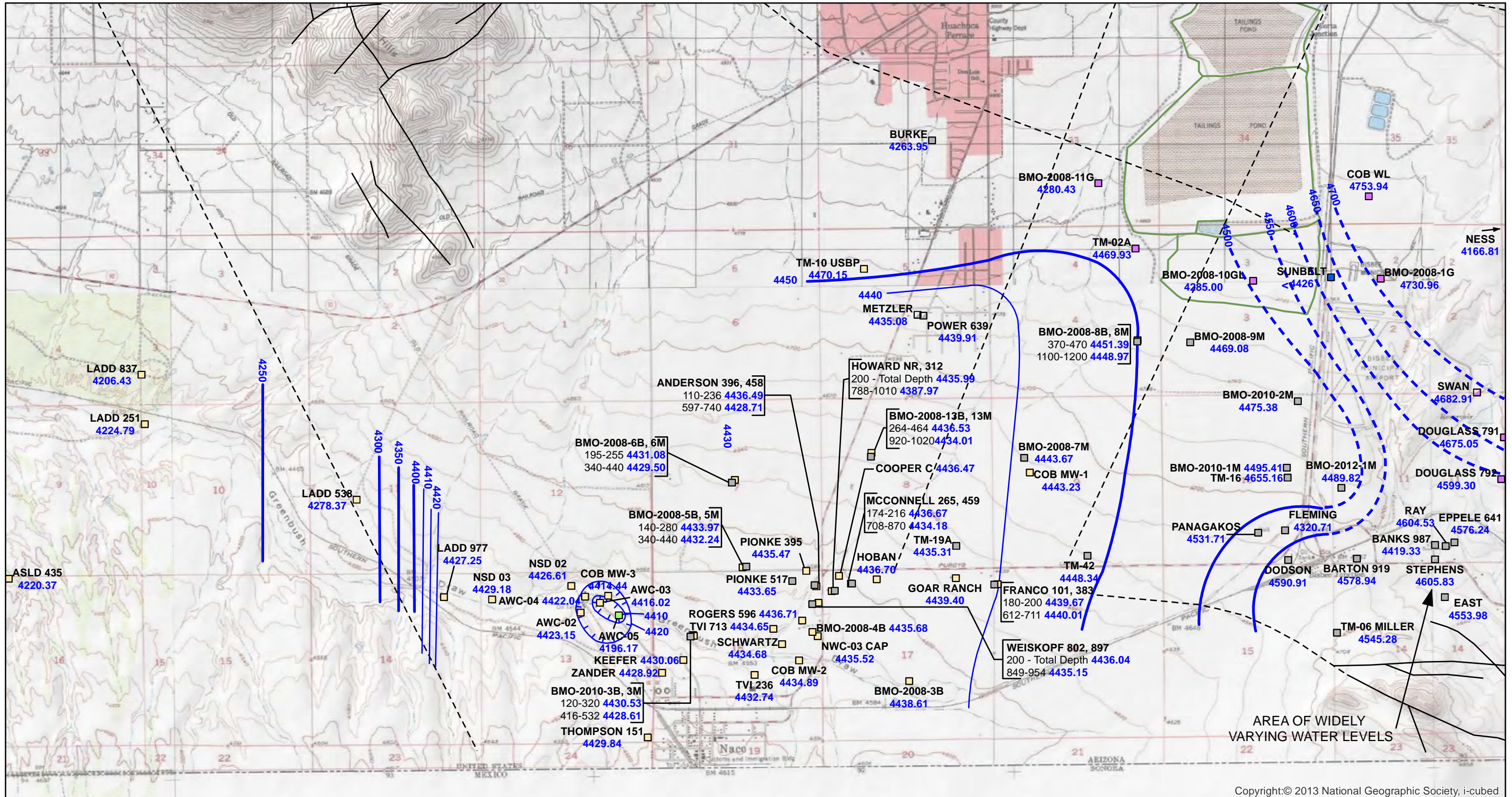

Copyright:© 2013 National Geographic Society, i-cubed

**Legend**

- RAY Well ID
- 4604.53 Groundwater Elevation (ft amsl)
- Groundwater Elevation Contours (10 ft)
- Groundwater Elevation Contours (50 ft) (dashed where inferred)
- Faults (dashed where inferred)
- CTSA Facility
- Co-located Wells
  - Well ID
  - Screen (ft bls): Water Elevation (ft amsl)
- Screened Formation
  - Basin Fill
  - Basin Fill and Undifferentiated Bisbee Group
  - Undifferentiated Bisbee Group
  - Undifferentiated Bisbee Group - Estimated
  - Undifferentiated Bisbee Group and Glance Conglomerate
  - Glance Conglomerate
  - Glance Conglomerate-Estimated

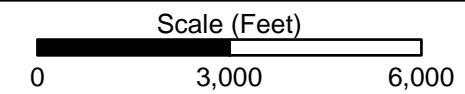

Date	3/23/15	File ID	055038-417

Projection: UTM Zone  
12N NAD83  
ft amsl = feet above mean sea level

FIGURE 13  
GROUNDWATER ELEVATIONS  
FOR THIRD QUARTER 2014

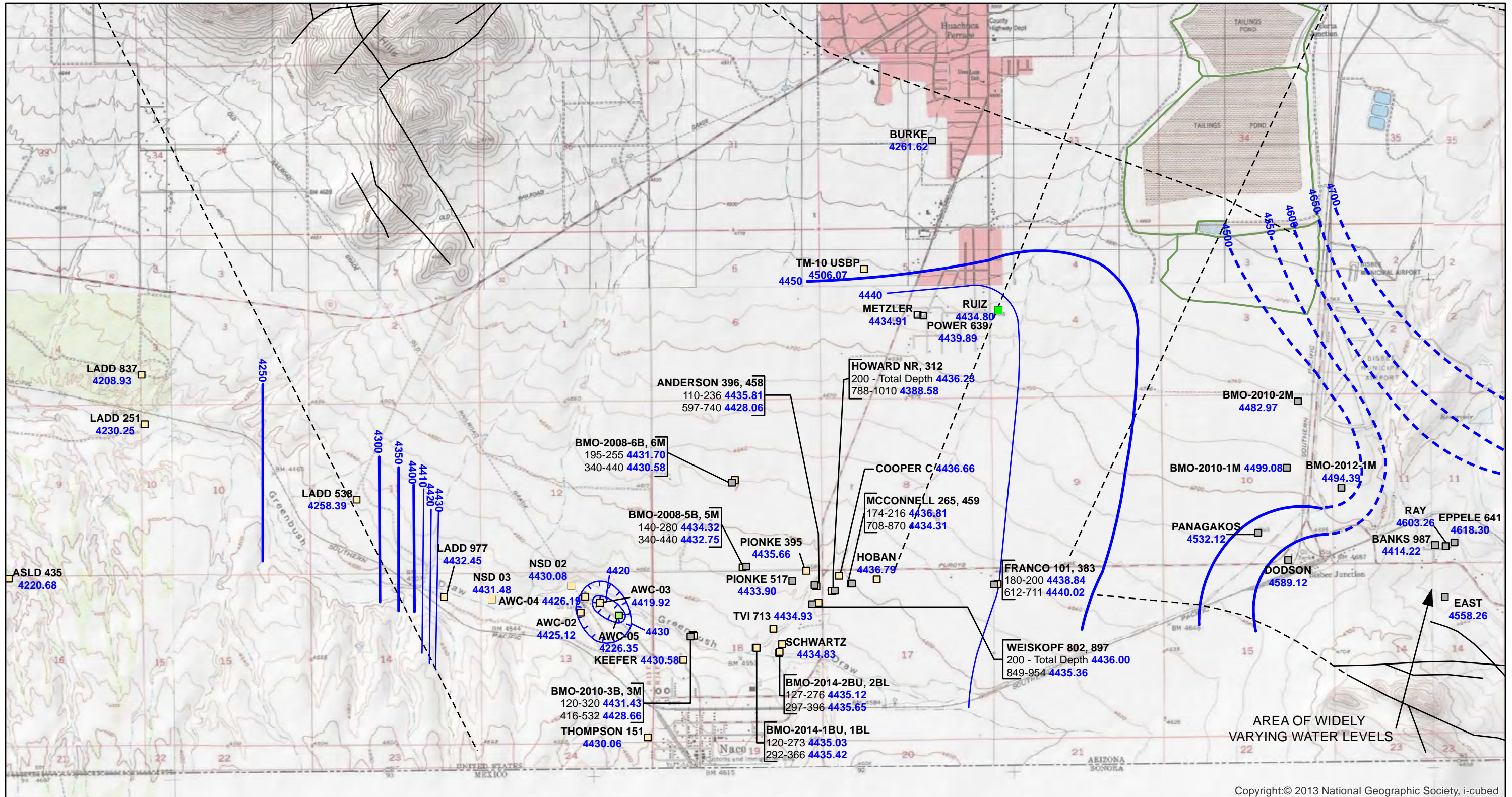

Copyright:© 2013 National Geographic Society, i-cubed

**Legend**

- Well ID
- Groundwater Elevation (ft amsl)
- Groundwater Elevation Contours (10 ft)
- Groundwater Elevation Contours (50 ft) (dashed where inferred)
- Faults (dashed where inferred)
- CTSA Facility
- Co-located Wells
  - Well ID
  - Screen (ft bls): Water Elevation (ft amsl)
- Screened Formation
  - Basin Fill
  - Basin Fill and Undifferentiated Bisbee Group
  - Undifferentiated Bisbee Group
  - Undifferentiated Bisbee Group - Estimated
  - Undifferentiated Bisbee Group and Glance Conglomerate
  - Glance Conglomerate
  - Glance Conglomerate-Estimated

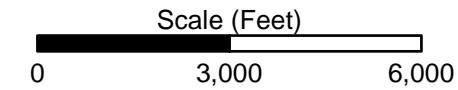

Projection: UTM Zone  
12N NAD83  
ft amsl = feet above mean sea level  
ft bls = feet below land surface

Date	3/23/15	File ID	055038-418

**FIGURE 14**  
GROUNDWATER ELEVATIONS  
FOR FOURTH QUARTER 2014

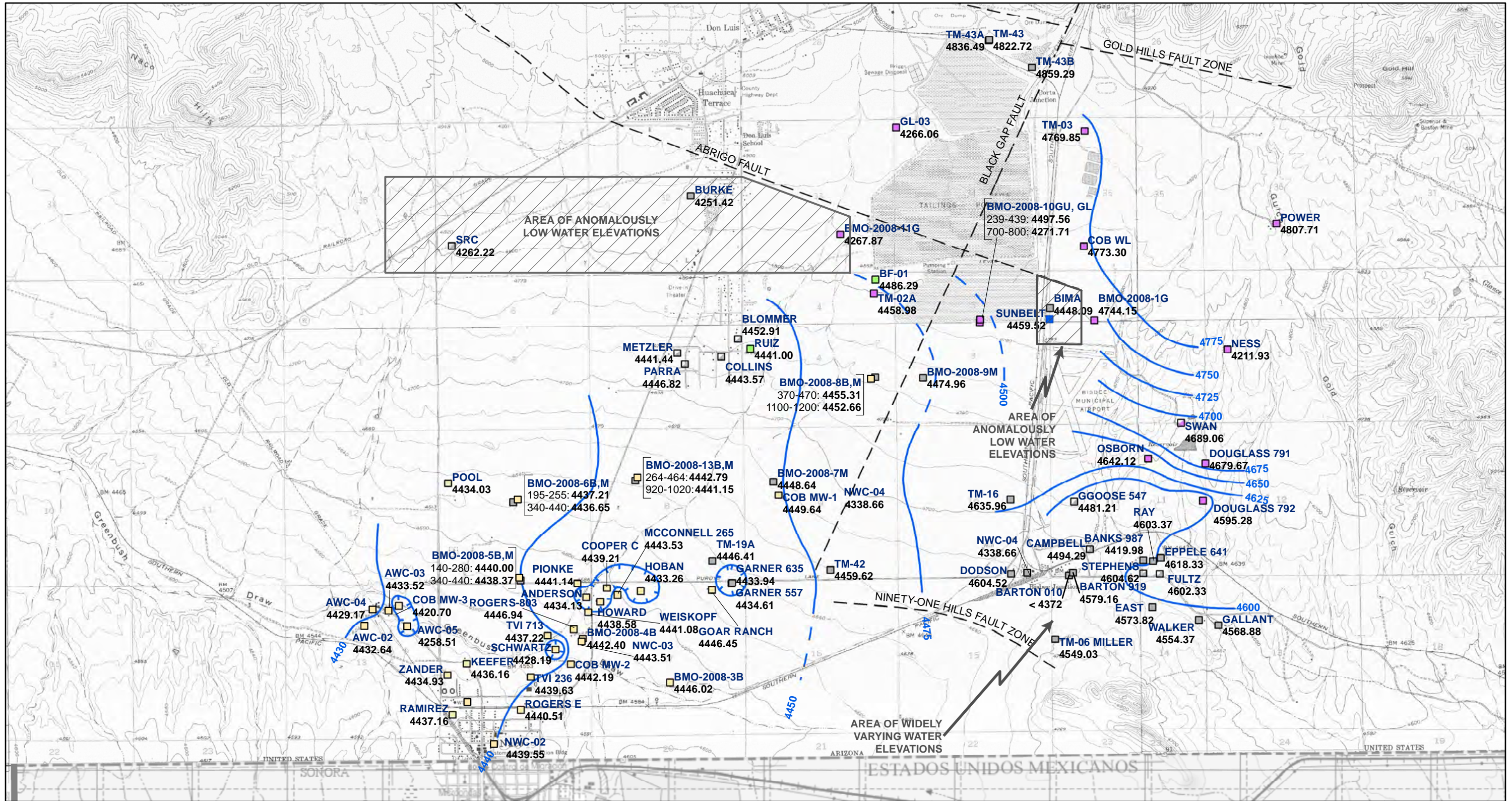

- Legend**
- TVI-713 Well ID
  - 4440.92 Groundwater Elevation (ft amsl)
  - Groundwater Elevation Contours
  - Groundwater Depression
  - - - Faults (inferred)
  - Co-Located Wells**
  - Well ID
  - Screen (ft bgs): Water Elevation (ft amsl)

- Screened Formation**
- Basin Fill
  - Basin Fill and Undifferentiated Bisbee Group
  - Undifferentiated Bisbee Group
  - Undifferentiated Bisbee Group - Estimated
  - Glance Conglomerate
  - Glance Conglomerate-Estimated
  - Undifferentiated Bisbee Group: Cintura, Mural Limestone, and Morita Formations

**Feet**

0      2,500      5,000

PROJECTION:  
UTM Zone 12N NAD83

Source: HydroGeoChem, 2009

Date 3/23/15	File ID 055038-421

**FIGURE 15**  
**GROUNDWATER ELEVATIONS FOR**  
**FOURTH QUARTER 2008**

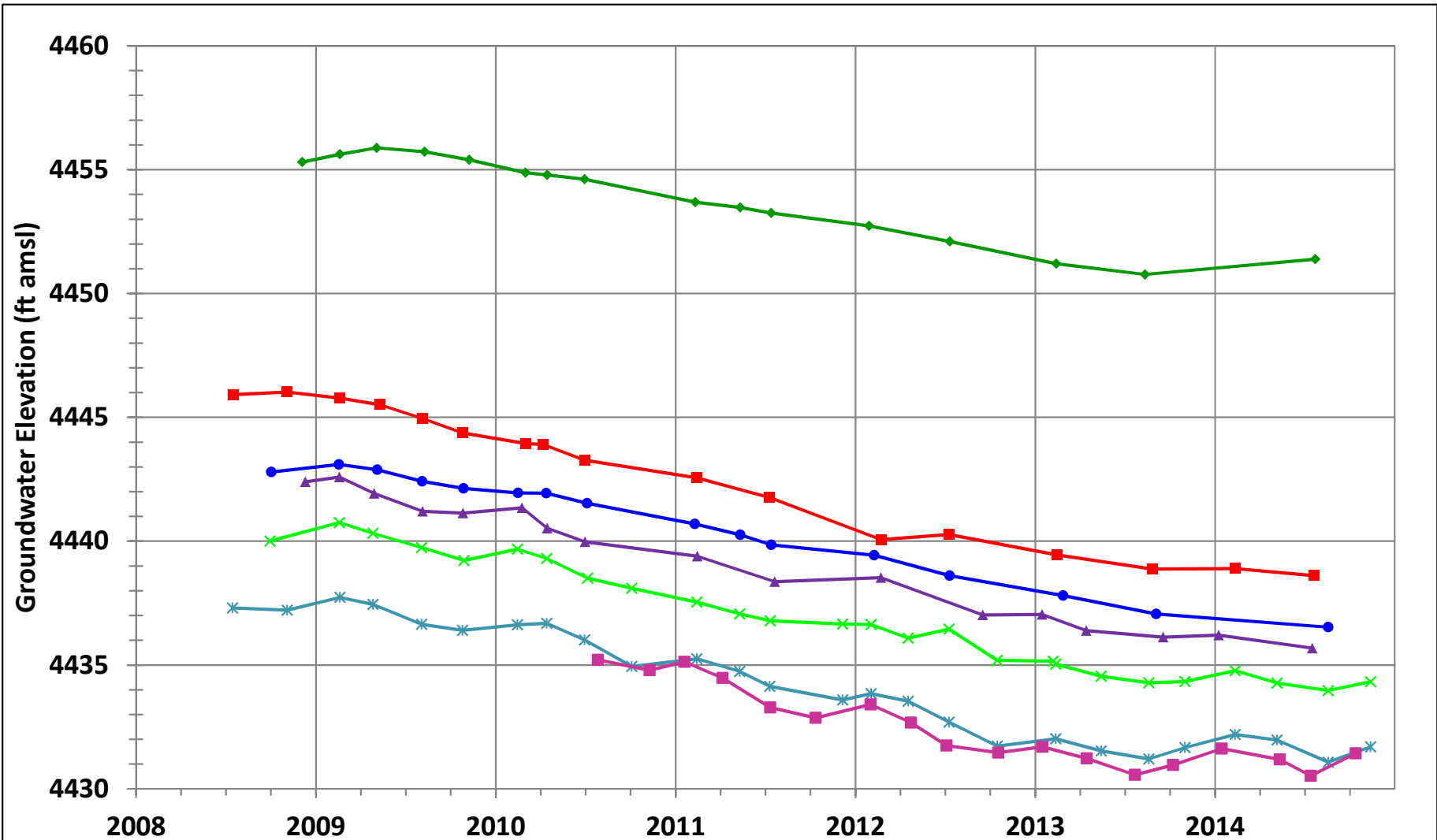

- BMO-2008-3B    
 ▲ BMO-2008-4B    
 × BMO-2008-5B    
 ✱ BMO-2008-6B
- ◆ BMO-2008-8B    
 ● BMO-2008-13B    
 ■ BMO-2010-3B

	File ID
	Date 12/3/2014
<b>FIGURE 16</b> HYDROGRAPHS FOR BMO MONITOR WELLS IN BASIN FILL	

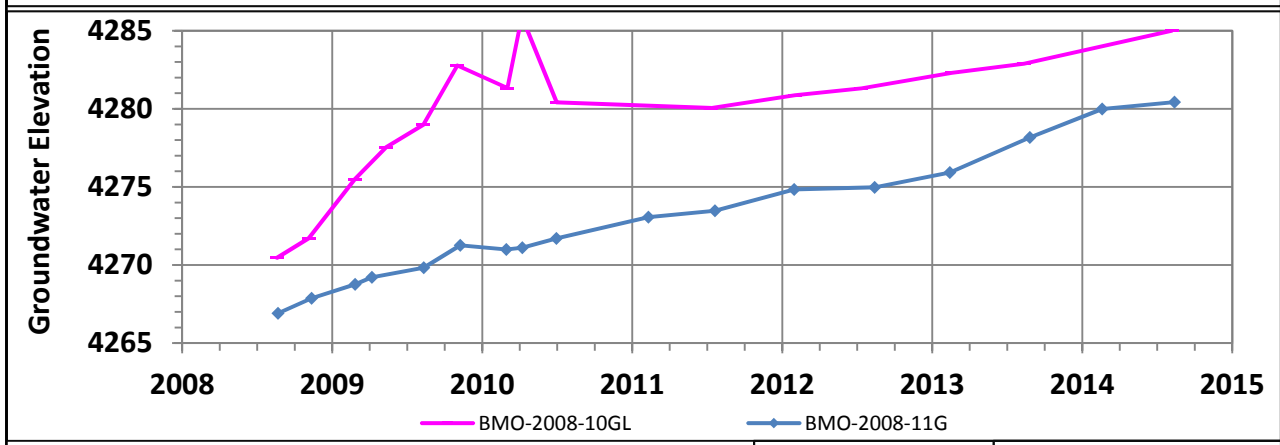
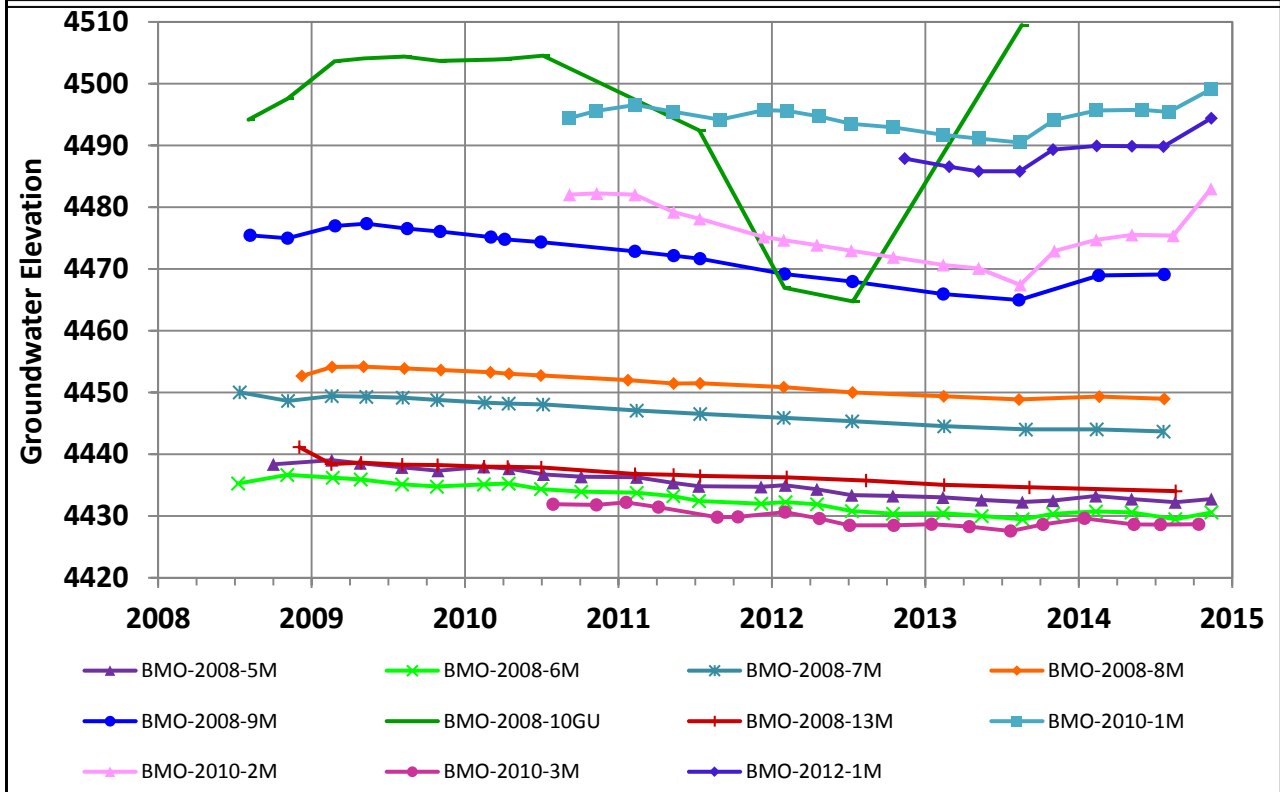
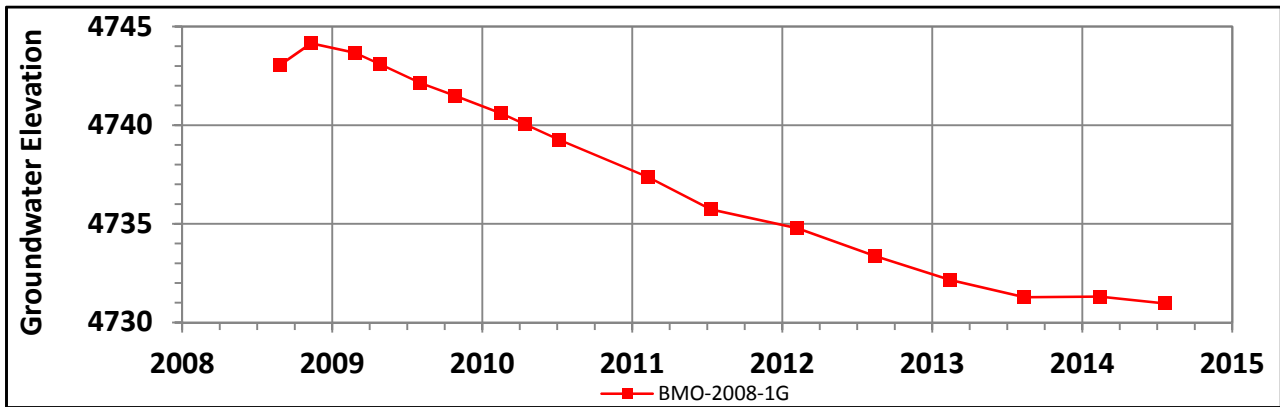

Note: groundwater elevation shown in feet above mean sea level



File ID  
Date 3/26/15

FIGURE 17  
HYDROGRAPHS FOR BMO MONITOR  
WELLS IN BEDROCK

**APPENDIX A**  
**SULFATE DATA**

## APPENDIX A

### Compilation of Analytical Results For Sulfate and Field Parameters

Well Name	ADWR 55 Registry Number	Sample Date	pH (SU)	Temp (deg C)	SC (µS/cm)	Sulfate, dissolved (mg/L)
ANDERSON 396	613396	3/20/08	7.25	21.1	1176	431
		5/5/08	7.03	21.8	1231	452
		7/14/08	7.11	21.6	1260	472
		10/15/08	7.10	21.3	1252	475
		1/27/09	7.27	21.0	965	488
		4/14/09	7.12	21.8	1229	534
		7/14/09	7.03	22.2	1372	550
		10/12/09	6.98	21.5	1375	510
		1/27/10	7.93	20.1	1449	523
		4/21/10	7.40	20.7	1439	627
		7/19/10	6.93	24.1	1420	648
		10/19/10	7.03	20.6	1229	416
		1/17/11	7.02	20.6	1334	562
		4/11/11	6.92	15.1	1485	609
		7/14/11	7.23	24.4	1451	678
		10/11/11	6.65	21.2	1230	543
		2/1/12	7.28	11.8	1360	551
		4/25/12	7.10	23.9	1380	657
		7/12/12	6.89	24.9	1520	667
		10/10/12	7.40	24.0	1414	574
4/7/14	7.06	17.4	1057	175		
7/11/14	7.35	21.4	1033	272		
10/6/14	7.13	27.5	974	99.0		
10/6/14 DUP	7.13	27.5	974	102		
ANDERSON 458	221458	9/9/12	8.34	25.9	406.3	31
		10/10/12	8.13	23.8	412.3	30.3
		1/17/13	8.06	23.7	416.0	30.9
		4/15/13	8.19	23.5	402.7	32.3
		7/18/13	8.18	24.3	401.9	23
		10/16/13	8.10	23.8	400.1	25.2
		1/9/14	8.15	22.9	399.3	26.2
		1/9/14 DUP	8.15	22.9	399.3	26.2
		4/7/14	8.16	24.0	401.6	27.5
		7/11/14	8.13	24.5	396.7	25.3
10/6/14	8.06	25.6	384	26.0		
AWC-02	616586	1/7/08	ND	ND	ND	14
		3/3/08	ND	ND	ND	16
		5/5/08	ND	ND	ND	13.3
		8/12/08	7.01	22.3	630	14.3
		10/23/08	7.31	23.1	464	15.9
		3/11/09	7.19	21.8	420	15.5
		4/22/09	7.17	22.6	430	14.7
		7/22/09	7.24	22.7	444	14.2
		10/21/09	7.19	21.3	468	16.8
		2/3/10	7.44	19.7	449	18.6
		4/23/10	7.56	19.7	526	18.3
		7/20/10	7.27	23.9	450	18.2
		11/4/10	7.72	21.3	465.9	18.8
		1/19/11	7.84	19.0	500	18.4
		4/7/11	7.27	20.3	488.5	17.3
		7/13/11	5.93	23.9	431.5	12.9
		10/13/11	6.72	25.1	464.6	17.4
		10/13/11 DUP	6.72	25.1	464.6	17.4
		2/2/12	7.20	20.8	479.5	19.4
		4/24/12	7.23	23.0	430	15.5
		7/5/12	7.25	22.1	437.1	10.1
		10/18/12	7.48	21.6	473.6	13.0
		2/5/13	7.54	19.3	448.9	18.0
		4/11/13	7.53	22.1	471.3	17.2
		7/25/13	7.35	22.1	460.5	14.7
		10/9/13	7.53	21.2	476.4	15.5
		1/7/14	7.45	20.3	503.7	18.8
1/7/14 DUP	7.45	20.3	503.7	18.9		
5/14/14	7.34	21.0	508.4	19.2		
7/16/14	7.54	21.8	499.5	19.2		
10/15/14	7.26	23.2	520	18.9		



**APPENDIX A**  
**Compilation of Analytical Results For Sulfate and Field Parameters**

Well Name	ADWR 55 Registry Number	Sample Date	pH (SU)	Temp (deg C)	SC (µS/cm)	Sulfate, dissolved (mg/L)
AWC-03	616585	1/7/08	ND	ND	ND	41
		3/3/08	ND	ND	ND	38
		5/5/08	ND	ND	ND	37.3
		8/12/08	7.28	22.4	469	38.8
		10/23/08	7.48	21.0	462	41.8
		3/11/09	7.25	21.2	445	64.2
		4/22/09	7.30	21.4	452	42.4
		7/22/09	7.39	22.6	456	41.8
		10/21/09	7.48	21.3	540	50.5
		2/3/10	7.44	19.7	449	42.0
		4/23/10	7.57	19.7	468	44.4
		7/20/10	7.29	23.8	460	46.7
		11/4/10	7.80	20.8	452.3	46.3
		1/19/11	7.07	19.6	560	49
		4/7/11	7.28	19.9	469.8	46.8
		7/13/11	6.33	23.1	458.8	47.6
		7/13/11 DUP	6.33	23.1	458.8	46.2
		10/13/11	6.69	23.8	463.6	48.8
		2/2/12	7.39	20.7	504.8	47.7
		4/24/12	7.28	22.1	450	51.8
		7/5/12	7.32	21.7	474.3	50.7
		10/18/12	7.44	21.3	477.4	51.3
		2/5/13	7.73	19.2	481.2	55
		4/11/13	7.51	22.2	486.4	66.1
		7/16/13	7.61	21.5	489.6	63.6
		10/9/13	7.57	20.5	485.8	49.4
10/9/13 DUP	7.57	20.5	485.8	51		
1/7/14	7.62	20.4	486.3	56.6		
5/14/14	7.64	20.5	493.0	61.1		
7/16/14	7.68	21.4	506.9	69.1		
10/15/14	7.38	22.2	506	63.4		
AWC-04	616584	2/4/08	ND	ND	ND	18
		4/7/08	ND	ND	ND	18
		6/2/08	ND	ND	ND	14.3
		8/12/08	7.08	22.5	458	21.6
		10/23/08	6.91	22.2	616	24
		3/11/09	7.02	21.3	539	27.2
		4/22/09	6.93	22.1	560	26.1
		7/22/09	7.13	22.5	587	26.2
		10/21/09	7.00	21.2	607	25.7
		2/3/10	7.35	19.3	438	16.3
		4/23/10	7.14	19.2	625	27.4
		7/20/10	7.02	24.1	600	26.6
		11/4/10	7.41	20.3	593.2	24
		1/19/11	8.15	20.5	690	26.2
		4/7/11	7.00	20.4	637.2	25.8
		7/13/11	6.88	20.4	610.1	25.7
		10/13/11	6.38	24.0	619.7	27.6
		2/2/12	6.97	20.1	637.6	27.2
		4/24/12	7.10	22.1	570	25.2
		7/5/12	7.03	21.6	568.0	28.2
		7/5/12 DUP	7.03	21.6	568.0	28.1
		10/18/12	7.20	20.8	606.7	26.6
		2/5/13	7.29	19.7	616.8	26.9
		4/11/13	7.38	21.7	595.4	26.2
		7/16/13	7.30	21.0	585.7	27.0
		10/9/13	7.36	20.4	588.6	24.6
1/7/14	7.36	19.7	651.4	23.7		
5/14/14	7.38	19.8	674.2	22.7		
7/16/14	7.32	20.7	632.2	24.1		
7/16/14 DUP	7.32	20.7	632.2	22.9		
10/15/14	7.01	21.9	688	21.4		

## APPENDIX A

### Compilation of Analytical Results For Sulfate and Field Parameters

Well Name	ADWR 55 Registry Number	Sample Date	pH (SU)	Temp (deg C)	SC (µS/cm)	Sulfate, dissolved (mg/L)
AWC-05	590620	2/4/08	ND	ND	ND	13
		4/7/08	ND	ND	ND	14
		6/2/08	ND	ND	ND	14.3
		8/12/08	6.74	23.3	425	14.9
		10/23/08	7.45	21.0	422	15.4
		3/11/09	7.31	22.1	398	16.5
		6/3/09	7.33	22.0	418	12.1
		7/22/09	7.49	24.4	423	14.1
		10/21/09	7.37	21.1	433	16.5
		2/3/10	7.35	19.3	438	16.3
		4/23/10	7.62	18.9	443	17.6
		7/20/10	7.62	24.2	440	19.1
		11/4/10	7.92	20.7	427.1	18.4
		1/19/11	7.64	20.3	420	17
		4/7/11	7.22	20.8	438.3	17.6
		7/13/11	6.52	22.9	419.8	17.9
		10/13/11	6.82	26.0	427.5	19
		2/2/12	7.35	21.4	427.9	19.5
		4/24/12	7.18	21.4	430	15.4
		7/5/12	7.24	22.6	432.1	19.1
		10/18/12	7.66	22.6	436.1	20.1
		2/5/13	7.57	20.2	437.7	20.1
		4/11/13	7.54	21.2	444.5	20.3
7/16/13	7.56	21.3	454.5	18.0		
7/16/13 DUP	7.56	21.3	454.5	17.7		
10/9/13	7.58	21.3	455.3	15.4		
5/14/14	7.54	21.2	442.3	19.8		
7/16/14	7.60	22.6	470.9	20.3		
10/15/14	7.38	23.0	452	20.8		
BANKS 986	647986	2/27/08	7.53	21.8	980	44
		5/12/08	7.40	22.1	1021	65.2
		7/21/08	7.43	22.9	1034	82.2
		10/13/08	7.28	21.7	980	53
		1/21/09	7.66	21.6	872	164
		4/8/09	7.56	22.7	933	47
		7/9/09	7.59	23.1	871	70.9
		10/7/09	7.50	22.2	838	67.7
		2/25/10	7.56	21.1	1020	50.5
		4/20/10	7.71	22.8	1013	53.9
		7/20/10	7.70	23.2	828.3	71.5
		10/20/10	7.60	22.4	948.7	73.4
		1/17/11	7.73	20.6	1038	53.5
		4/5/11	7.66	21.5	965.0	64.5
		7/11/11	7.72	25.4	890.0	68.8
		10/12/11	7.88	21.2	1551	172
		1/31/12	7.69	20.2	1017	64.3
		1/31/12 DUP	7.69	20.2	1017	64.9
		4/11/12	7.77	22.0	1025	64.0
		7/6/12	7.66	23.7	940	78.6
		7/6/12 DUP	7.66	23.7	940	77.9
		10/4/12	7.73	22.0	845.4	62.6
		1/18/13	7.82	21.9	832.4	70.5
		4/8/13	7.87	20.7	861.7	62.9
		7/9/13	8.04	22.9	769.1	67.9
		10/15/13	7.59	21.7	1158	79.6
		1/14/14	7.77	20.9	967.4	75.2
4/8/14	7.47	21.4	1337	113		
7/8/14	7.58	22.3	1175	107		
7/8/14 DUP	7.58	22.3	1175	110		
10/21/14	7.37	22.7	1158	91.3		

## APPENDIX A

### Compilation of Analytical Results For Sulfate and Field Parameters

Well Name	ADWR 55 Registry Number	Sample Date	pH (SU)	Temp (deg C)	SC (µS/cm)	Sulfate, dissolved (mg/L)
BF-01	539783	5/23/08	6.41	18.3	2698	1450
		8/5/08	6.11	22.4	3095	1330
		11/5/08	6.33	19.9	3027	1490
		2/20/09	6.42	19.2	1477	1330
		5/6/09	5.98	23.9	2632	1280
		8/17/09	6.21	29.7	2948	1250
		11/4/09	6.24	23.0	2846	1280
		3/1/10	6.34	21.1	2945	1260
		4/7/10	5.83	20.4	1853	1450
		7/6/10	5.93	22.6	1403	1310
		7/13/11	6.26	21.3	2960	1350
		2/1/12	6.18	19.8	2910	1480
8/14/12	6.00	21.5	3000	1500		
BIMA	577927	2/6/08	6.69	22.2	1335	210
		4/25/08 <sup>1</sup>	6.37	23.1	1521	190
		5/13/08 <sup>1</sup>	6.58	22.7	1489	195
		6/23/08 <sup>1</sup>	6.30	23.3	1572	225
		6/23/08 DUP	6.30	23.3	1572	196
		7/29/08 <sup>1</sup>	6.44	23.0	1647	204
		8/28/08 <sup>1</sup>	M	23.0	1776	256
		9/23/08 <sup>1</sup>	6.29	23.0	1741	296
		10/22/08	6.41	22.3	1801	285
		1/20/09	6.40	21.7	1233	190
		1/20/09 DUP	6.40	21.7	1233	200
		4/7/09	6.45	23.4	1436	212
		7/8/09	6.31	23.4	1483	189
		10/5/09	6.34	22.7	1525	233
		1/20/10	6.88	17.0	M	222
		4/19/10	6.70	21.9	1533	256
		7/12/10	6.70	24.0	1577	273
		10/18/10	6.47	24.3	1702	296
		1/19/11	6.65	21.2	1672	283
		4/4/11	6.61	24.0	1643	282
		8/25/11	6.27	25.9	1460	300
		10/10/11	6.5	24.1	1520	322
		2/3/12	6.48	18.5	1540	312
		4/23/12	6.57	23.9	1790	303
		7/10/12	6.06	23.7	1200	301
		11/29/12	6.51	20.6	1664	310
		3/13/13	7.29	19.8	1175	317
		4/10/13	6.64	13.9	1569	308
		7/8/13	6.62	28.0	1580	301
		10/11/13	6.57	21.8	1749	301
1/10/14	6.63	10.7	1664	297		
4/10/14	6.62	15.8	1685	300		
7/8/14	6.56	21.6	1653	297		
10/23/14	6.25	23.9	1704	227		
BLOMMER	633472	2/5/08	7.43	20.2	714	206
		4/21/08 <sup>1</sup>	7.06	21.9	753	201
		5/15/08 <sup>1</sup>	7.16	22.2	845	211
		6/23/08 <sup>1</sup>	6.93	21.5	903	193
		7/29/08 <sup>1</sup>	7.21	22.2	921	203
		8/27/08 <sup>1</sup>	7.12	22.1	864	189
		9/23/08 <sup>1</sup>	7.16	22.3	818	193
		10/22/08	7.17	21.3	873	200

## APPENDIX A

### Compilation of Analytical Results For Sulfate and Field Parameters

Well Name	ADWR 55 Registry Number	Sample Date	pH (SU)	Temp (deg C)	SC (µS/cm)	Sulfate, dissolved (mg/L)
BMO-2008-1G	909474	8/27/08	7.09	24.2	808	107
		11/11/08	7.00	20.8	721	143
		2/25/09	7.01	22.0	860	109
		4/28/09	7.04	22.2	762	198
		8/4/09	7.23	22.8	950	104
		10/27/09	7.11	21.9	922	103
		2/17/10	7.36	20.5	899.3	98.4
		4/15/10	7.04	22.2	711	95.2
		7/7/10	6.91	21.5	640	88.1
		7/7/10 DUP	6.91	21.5	640	87.1
		2/10/11	6.80	21.0	916	105
		7/12/11	7.2	26.6	1015	121
		2/8/12	7.02	20.2	869	116
		8/14/12	6.97	21.9	959	120
		2/14/13	7.09	21.2	986	112
		8/14/13	6.96	21.6	1009	120
		2/13/14	6.76	21.1	1010	114
7/22/14	6.87	22.0	1010	117		
BMO-2008-3B	909147	7/18/08	7.35	23.9	615	106
		11/4/08	7.36	21.4	599	179
		11/4/08 DUP	7.36	21.4	599	177
		2/19/09	7.24	21.4	664	155
		5/11/09	7.23	22.1	631	149
		8/6/09	7.33	21.4	718	151
		8/6/09 DUP	7.33	21.4	718	156
		10/26/09	7.32	21.8	684	153
		3/3/10	7.38	21.4	695	164
		4/8/10	6.47	21.3	585	162
		7/1/10	6.92	21.4	541	157
		2/14/11	6.98	20.6	698	169
		7/12/11	7.04	21.4	672	148
		2/23/12	6.92	21.0	695	173
		7/10/12	7.02	21.5	651	150
		2/15/13	6.63	20.4	692	163
		8/27/13	7.1	21.1	725	170
2/11/14	7.01	20.7	729	162		
7/21/14	6.98	21.0	706	163		
BMO-2008-4B	910096	12/11/08	7.34	22.8	374	9.4
		2/18/09	7.17	23.2	370	13.4
		4/30/09	7.33	24.5	376	11.4
		4/30/09 DUP	7.33	24.5	376	11.8
		8/6/09	7.53	24.6	397	11.5
		10/27/09	7.53	23.7	379	11.2
		2/24/10	7.48	21.8	362	9.7
		4/16/10	7.70	23.4	330	9.73
		7/2/10	7.25	23.6	323	10.10
		2/15/11	7.65	22.2	362	8.90
		7/22/11	7.33	23.7	371	10.2
		2/23/12	7.21	22.3	354	10.5
		8/15/12	6.96	23.6	380	9.5
		1/15/13	7.63	22.7	370.2	10.3
		1/15/13 DUP	7.63	22.7	370.2	9.5
		4/15/13	7.75	23.0	368.2	11.2
		9/18/13	7.69	23.4	384.6	9.8
1/9/14	7.81	22.2	371.4	11.1		
7/18/14	7.78	23.3	379.1	11.6		

## APPENDIX A

### Compilation of Analytical Results For Sulfate and Field Parameters

Well Name	ADWR 55 Registry Number	Sample Date	pH (SU)	Temp (deg C)	SC (µS/cm)	Sulfate, dissolved (mg/L)
BMO-2008-5B	909653	9/30/08	7.08	22.0	688	193
		2/18/09	7.03	21.5	691	192
		4/27/09	7.32	22.1	605	177
		8/4/09	7.35	22.3	724	174
		10/29/09	7.29	21.8	731	181
		10/29/09 DUP	7.29	21.8	731	185
		2/15/10	7.22	21.7	720	185
		4/15/10	7.21	23.0	571	194
		7/7/10	6.94	22.2	551	183
		10/5/10	6.85	22.3	722	201
		2/14/11	6.90	21.8	725	203
		5/12/11	7.06	21.5	722	195
		7/13/11	6.99	22.0	712	200
		12/7/11	6.95	19.9	730	213
		2/3/12	7.16	20.2	726	215
		4/18/12	6.96	21.7	712	192
		7/10/12	6.87	21.5	726	218
		10/16/12	6.69	21.4	712	207
		2/7/13	7.40	21.4	771.4	229
		2/12/13	6.49	20.7	752	227
		5/15/13	7.01	21.8	742	220
		8/20/13	7.00	21.7	792	226
11/1/13	6.92	21.5	792	233		
2/11/14	6.88	21.5	804	230		
5/7/14	6.87	21.5	800	228		
8/19/14	6.99	21.6	795	221		
11/13/14	6.92	21.9	755	228		
BMO-2008-5M	909552	10/2/08	7.13	23.6	551	107
		2/18/09	7.06	22.5	562	122
		4/27/09	7.50	22.9	501	111
		8/4/09	7.53	23.1	605	122
		10/29/09	7.35	22.4	610	123
		2/15/10	7.31	22.5	581	123
		4/16/10	7.28	22.6	509	125
		4/16/10 DUP	7.28	22.6	509	124
		7/7/10	7.02	23.5	482	123
		10/5/10	6.81	22.5	602	127
		2/14/11	6.95	22.2	591	124
		5/12/11	7.16	23.0	558	119
		7/12/11	7.22	22.7	590	126
		12/7/11	7.1	21.2	601	129
		2/3/12	6.99	21.5	589	130
		4/18/12	6.71	22.4	587	120
		7/10/12	6.82	22.4	592	135
		10/16/12	6.86	21.9	591	134
		2/12/13	6.65	21.6	610	139
		5/15/13	6.73	22.4	603	135
		8/20/13	7.18	22.5	640	138
		11/1/13	7.07	22.0	641	142
2/11/14	6.84	22.1	646	138		
5/7/14	6.85	22.1	648	140		
8/19/14	6.97	22.1	645	143		
11/13/14	7.18	22.6	612	139		

**APPENDIX A**  
**Compilation of Analytical Results For Sulfate and Field Parameters**

Well Name	ADWR 55 Registry Number	Sample Date	pH (SU)	Temp (deg C)	SC (µS/cm)	Sulfate, dissolved (mg/L)
BMO-2008-6B	909146	7/16/08	7.36	24.1	475	53.3
		11/4/08	7.41	21.5	398	60.3
		2/19/09	7.23	21.1	444	54.3
		4/27/09	7.55	21.7	389	52.7
		8/4/09	7.48	23.4	470	48.5
		10/26/09	7.29	22.5	448	48.7
		2/15/10	7.53	21.2	391	33.5
		4/15/10	7.47	21.0	362	37.0
		7/1/10	7.24	22.2	361	40.1
		10/5/10	7.05	21.0	407	37.2
		2/14/11	7.27	21.8	397	40.2
		5/12/11	7.32	21.5	380	35.0
		7/12/11	7.27	21.1	390	37.8
		12/7/11	7.28	20.8	330	21.8
		2/3/12	7.28	20.1	346	23.0
		4/18/12	7.25	21.4	336	19.7
		7/10/12	6.86	21.2	328	21.9
		10/16/12	6.79	21.5	342	19.9
		2/12/13	6.87	20.7	339	16.2
		5/15/13	6.87	21.2	297	12.7
		8/20/13	7.36	21.5	310	10.6
11/1/13	7.04	21.0	340	13.9		
2/11/14	7.38	21.6	290	20.1		
5/7/14	7.48	21.1	297	13.6		
8/19/14	7.08	21.6	298	13.4		
11/13/14	7.23	21.6	305	14.9		
BMO-2008-6M	909019	7/10/08	M	22.1	702	182
		11/4/08	7.33	21.8	621	199
		2/20/09	7.11	22.0	702	193
		4/28/09	7.34	22.4	595	119
		8/4/09	7.40	23.3	750	189
		10/26/09	7.18	22.4	727	187
		2/15/10	7.29	20.8	733	193
		4/15/10	7.36	20.2	619	208
		7/1/10	7.15	22.0	571	198
		10/5/10	6.87	21.3	720	202
		2/14/11	6.80	21.3	731	202
		5/12/11	7.12	21.9	709	189
		7/12/11	7.06	21.8	709	194
		12/7/11	6.94	21.3	710	200
		2/3/12	7.03	21.2	720	206
		4/18/12	7.01	21.4	701	188
		7/10/12	6.67	21.4	702	208
		10/16/12	6.89	21.8	708	207
		2/12/13	6.71	20.5	740	204
		5/8/13	7.01	21.9	726	212
		8/20/13	6.99	21.7	772	213
11/1/13	6.83	21.5	773	223		
2/11/14	6.81	21.8	786	217		
5/7/14	6.77	21.3	788	220		
8/19/14	6.9	21.9	774	210		
11/13/14	7.14	22.0	740	218		

**APPENDIX A**  
**Compilation of Analytical Results For Sulfate and Field Parameters**

Well Name	ADWR 55 Registry Number	Sample Date	pH (SU)	Temp (deg C)	SC (µS/cm)	Sulfate, dissolved (mg/L)
BMO-2008-7M	908794	7/14/08	7.63	25.2	500	31.4
		11/6/08	7.53	22.6	380	34.5
		2/18/09	7.31	23.3	452	27.6
		5/11/09	7.43	24.4	426	26.0
		8/6/09	7.81	24.1	486	25.1
		10/27/09	7.53	23.0	470	26.1
		2/17/10	7.57	23.4	452	25.4
		2/17/10 DUP	7.57	23.4	452	25.0
		4/15/10	7.52	23.2	415	26.0
		7/6/10	7.28	23.5	391	22.8
		2/14/11	7.18	22.0	465	27.5
		2/14/11 DUP	7.18	22.0	465	26.4
		7/15/11	7.1	22.8	466	26.5
		1/30/12	7.16	22.0	454	26.4
		7/11/12	7.18	22.7	455	28.1
		2/15/13	7.23	21.8	471	25.8
		8/28/13	7.15	22.9	494	27.7
8/28/13 DUP	7.15	22.9	494	27.8		
2/13/14	7.09	22.6	494	27.8		
7/22/14	7.13	23.2	488	27.3		
BMO-2008-8B	910097	12/5/08	6.47	20.1	2480	1890
		2/19/09	6.19	21.0	2958	1570
		5/5/09	6.18	21.3	2888	1370
		8/10/09	6.42	21.5	2897	1250
		11/9/09	6.33	21.8	2889	1510
		11/9/09 DUP	6.33	21.8	2889	1520
		3/3/10	6.51	20.4	3016	1320
		4/16/10	6.06	21.4	1682	1470
		7/1/10	6.10	21.4	1594	1440
		7/15/11	6.21	21.2	2940	1380
		1/30/12	6.22	21.2	2880	1480
		1/30/12 DUP	6.22	21.2	2880	1480
		7/12/12	6.41	21.1	2860	1440
		2/13/13	6.25	20.7	2830	1330
		8/12/13	6.38	21.3	2780	1420
		7/24/14	6.26	21.2	2520	1380
		BMO-2008-8M	909711	12/9/08	7.16	23.4
2/19/09	7.27			23.5	758	147
2/19/09 DUP	7.27			23.5	758	149
5/5/09	7.19			25.1	680	122
8/10/09	7.49			24.8	673	107
11/5/09	7.30			25.4	675	104
3/3/10	7.70			24.1	641	99.5
4/16/10	7.29			24.5	541	97.0
7/1/10	6.99			25.0	502	94.7
1/24/11	7.05			23.4	595	98.2
7/15/11	6.89			22.1	590	79.9
1/30/12	7.36			23.9	565	77.6
7/12/12	7.15			24.2	554	73.1
7/12/12 DUP	7.15			24.2	554	73.2
2/14/13	7.1			24.3	565	64.9
8/12/13	7.19			24.6	585	65.0
2/19/14	7.07			24.3	579	63.3
2/19/14 DUP	7.07	24.3	579	63.4		
7/24/14	7.07	24.7	569	66.8		

**APPENDIX A**  
**Compilation of Analytical Results For Sulfate and Field Parameters**

Well Name	ADWR 55 Registry Number	Sample Date	pH (SU)	Temp (deg C)	SC (µS/cm)	Sulfate, dissolved (mg/L)
BMO-2008-9M	909255	8/8/08	7.72	25.7	415	47.3
		11/5/08	7.89	21.4	444	54.4
		2/26/09	7.71	24.5	482	28.8
		5/12/09	7.76	24.8	449	51.7
		8/17/09	7.76	25.6	534	53.4
		11/3/09	7.82	24.9	552	56.9
		3/4/10	8.07	22.4	520	58.6
		4/6/10	6.74	23.8	484	60.1
		7/1/10	7.40	24.6	425	61.0
		2/10/11	6.79	24.0	520	64.2
		7/15/11	7.56	24.3	516	67.0
		2/1/12	7.54	22.4	516	67.4
		7/12/12	7.68	24.2	513	68.9
		2/13/13	7.37	23.8	531	68.2
		8/12/13	7.47	24.2	553	71.1
2/18/14	7.26	23.8	569	74.1		
7/24/14	7.36	24.4	571	74.2		
BMO-2008-10GL	909435	8/20/08	6.22	29.5	2924	1320
		11/5/08	6.47	25.3	2573	1290
		2/25/09	6.34	26.8	2646	1180
		5/12/09	6.35	26.2	2402	1120
		8/11/09	6.52	27.3	2661	1030
		11/2/09	6.52	26.7	2565	1100
		3/4/10	6.76	24.1	2937	1080
		4/8/10	6.03	25.6	1575	1260
		7/2/10	6.16	26.3	1338	1020
		7/13/11	6.32	24.8	1726	644
		2/2/12	6.45	24.8	1600	624
		7/13/12	6.71	25.7	1571	545
		2/18/13	6.45	25.4	1530	498
		2/18/13 DUP	6.45	25.4	1530	494
		8/13/13	6.57	25.5	1586	520
8/7/14	6.56	25.8	1417	442		
BMO-2008-10GU	909272	8/4/08	6.41	23.6	3660	2210
		11/5/08	6.15	20.2	3343	1890
		2/25/09	5.96	22.7	3426	1740
		5/6/09	5.99	23.2	3359	1710
		8/11/09	6.28	22.5	3348	1690
		11/2/09	6.27	21.8	3157	1730
		3/10/10	6.67	19.1	3951	1700
		4/7/10	5.96	20.4	3210	1510
		7/6/10	5.90	21.8	1610	1670
		7/13/11	6.12	22.3	3890	1670
		2/1/12	6.09	19.2	3820	1870
8/19/13	6.10	21.0	3630	1780		
BMO-2008-11G	909434	8/22/08	8.02	28.2	359	14.2
		11/12/08	7.96	24.2	257	13.9
		2/26/09	7.92	25.1	319	12.3
		4/28/09	8.14	25.5	273	11.8
		8/12/09	8.24	25.3	365	11.2
		11/9/09	8.03	25.5	339	13.9
		3/1/10	8.37	23.2	338	13.0
		4/9/10	6.88	24.5	301	13.0
		7/1/10	6.97	25.4	298	12.3
		2/10/11	6.99	24.0	327	11.7
		7/22/11	7.26	24.6	331	12.1
		7/22/11 DUP	7.26	24.6	331	12.0
		1/31/12	7.41	24.1	328	11.9
		8/14/12	7.35	24.6	337	12.3
		2/13/13	7.54	24.2	343	11.9
		8/27/13	7.48	24.9	363	12.2
2/19/14	7.51	24.2	363	12.2		
8/14/14	7.58	24.7	360	12.4		



**APPENDIX A**  
**Compilation of Analytical Results For Sulfate and Field Parameters**

Well Name	ADWR 55 Registry Number	Sample Date	pH (SU)	Temp (deg C)	SC (µS/cm)	Sulfate, dissolved (mg/L)
BMO-2008-13B	909551	10/3/08	6.49	21.6	2180	980
		2/17/09	6.51	20.9	1941	1000
		5/6/09	6.55	22.0	1891	930
		8/5/09	6.63	21.5	2137	950
		10/28/09	6.81	19.7	2259	1010
		2/16/10	6.87	20.8	2093	997
		4/14/10	6.38	21.2	1346	974
		7/6/10	6.37	21.8	1208	972
		7/15/11	6.44	20.8	2160	1010
		2/9/12	6.68	20.3	2180	1060
		7/11/12	6.55	21.2	2190	1080
		2/27/13	6.54	20.3	2160	1090
		9/4/13	6.57	20.8	2070	1050
8/19/14	6.63	21.2	1890	1070		
BMO-2008-13M	909760	12/3/08	7.73	24.1	1463	494
		2/17/09	8.21	22.7	1340	441
		4/29/09	8.04	24.8	1126	217
		8/5/09	8.04	25.4	1392	387
		10/28/09	8.12	21.4	1347	403
		2/16/10	8.07	24.9	1297	375
		4/13/10	8.06	23.2	1130	398
		7/2/10	8.30	23.9	1027	386
		7/15/11	8.4	23.4	1331	388
		2/6/12	8.47	23.2	1300	ND
		8/13/12	8.75	24.2	1311	397
		2/15/13	8.8	22.4	1280	383
		9/6/13	8.81	23.8	1300	402
8/20/14	8.48	23.6	1362	410		
BMO-2010-1M	219957	9/9/10	7.82	24.6	727.0	150
		11/11/10	8.68	19.9	570	98
		2/11/11	8.15	20.8	589	138
		5/12/11	7.74	23.0	710	129
		8/31/11	7.74	23.2	562	154
		12/13/11	7.63	21.3	713	149
		2/8/12	7.69	22.0	605	158
		4/24/12	7.08	23.4	701	150
		7/9/12	6.37	24.3	715	161
		10/17/12	7.40	23.9	699	154
		2/13/13	7.09	22.2	712	152
		5/8/13	7.12	22.5	725	160
		8/15/13	7.39	23.5	767	156
		11/4/13	7.38	22.6	774	163
		2/12/14	8.33	22.0	672	161
6/2/14	7.55	23.3	771	165		
8/4/14	7.38	23.8	772	179		
11/12/14	7.43	23.4	733	165		
BMO-2010-2M	219958	9/15/10	6.66	22.6	2054	915
		11/11/10	6.97	20.6	1800	935
		2/10/11	6.53	20.8	2120	950
		5/13/11	6.54	21.1	2160	887
		7/14/11	6.62	21.5	2160	917
		12/13/11	6.59	20.3	2140	984
		1/30/12	6.41	21.4	2180	989
		4/18/12	6.48	21.2	2170	893
		7/9/12	6.41	21.8	2190	1030
		10/17/12	6.60	21.3	2200	998
		2/13/13	6.45	21.0	2190	962
		5/8/13	6.42	21.0	2160	996
		8/15/13	6.58	21.2	2157	978
		11/4/13	6.53	21.9	2120	998
		2/12/14	6.52	21.0	2160	1000
		5/8/14	6.46	21.0	1990	1010
		8/14/14	6.48	21.0	1940	1040
8/14/14 DUP	6.48	21.0	1940	1030		
11/12/14	6.59	21.3	2210	939		

## APPENDIX A

### Compilation of Analytical Results For Sulfate and Field Parameters

Well Name	ADWR 55 Registry Number	Sample Date	pH (SU)	Temp (deg C)	SC (µS/cm)	Sulfate, dissolved (mg/L)
BMO-2010-3B	219970	7/29/10	7.48	23.1	420	16.0
		11/10/10	7.43	21.2	370	14.9
		1/20/11	7.44	20.9	416.1	14.4
		4/7/11	7.38	20.1	424.6	14.9
		7/13/11	7.68	22.3	404.5	13.8
		10/13/11	7.63	23.4	411.2	15.9
		2/2/12	7.52	20.4	400.2	16.9
		2/2/2012 DUP	7.52	20.4	400.2	17.1
		4/24/12	7.30	21.8	390	16.0
		7/5/12	7.51	22.4	419.1	15.7
		10/18/12	7.58	21.6	411.9	17.0
		1/16/13	7.58	20.8	420.5	17.4
		4/16/13	7.65	21.2	415.1	17.5
		7/23/13	7.67	21.8	420	19.8
		10/8/13	7.72	20.9	420.3	16.8
		1/15/14	7.65	20.2	431.2	18.8
		5/13/14	7.66	21.0	421.2	18.0
		5/13/2014 DUP	7.66	21.0	421.2	18.0
7/15/14	7.63	21.8	419.1	19.0		
10/14/14	7.48	22.6	395	17.4		
10/14/14 DUP	7.48	22.6	395	18.1		
BMO-2010-3M	219969	7/31/10	7.73	24.3	390	14.8
		11/10/10	7.66	21.8	340	12.6
		11/10/10 DUP	7.66	21.8	340	12.7
		1/20/11	7.72	22.6	380.4	11.5
		4/7/11	7.38	23.5	376.5	12.3
		8/25/11	7.17	24.3	340	10.4
		10/13/11	7.73	23.6	375.8	10.5
		2/2/12	7.68	22.0	367.1	10.6
		4/24/12	7.49	23.9	370	10.1
		7/5/12	7.66	23.7	381.8	10.3
		10/18/12	7.71	23.3	379.9	10.4
		1/16/13	7.68	22.1	383.1	10.0
		4/16/13	7.83	22.3	383.7	10.2
		4/16/2013 DUP	7.83	22.3	383.7	10.2
		7/23/13	7.80	23.4	386.0	10.7
		10/8/13	7.76	22.8	384.8	9.4
		1/15/14	7.76	22.1	389.8	9.1
		5/13/14	7.75	22.9	387.1	10.4
7/15/14	7.74	23.1	386.9	10.2		
10/14/14	7.57	24.1	367	10.8		
BMO-2012-1M	221388	11/13/12	7.55	21.3	933.7	231
		2/27/13	6.97	22.4	793	205
		5/8/13	6.77	22.9	814	197
		8/14/13	7.09	22.9	858	202
		11/1/13	6.98	22.4	850	210
		2/13/14	7.00	22.2	883	214
		5/8/14	6.90	22.9	875	207
		7/22/14	6.99	22.6	857	210
11/13/14	7.10	22.6	839	208		
BMO-2014-1BL	917393	11/7/14	7.35	22.6	704	160
BMO-2014-1BU	917394	11/13/14	7.43	22.7	570	84
BMO-2014-2BL	917452	11/20/14	7.38	21.1	809	210
BMO-2014-2BU	917453	12/1/14	7.35	2.08	819.2	230
BOOTH	914931	1/5/13	7.67	18.5	574.3	91.4
		6/14/13	7.61	51.1	604.2	95
		6/14/13 DUP	7.61	51.1	604.2	92.5
		7/17/13	7.75	23.2	497.6	75
		10/18/13	7.66	19.3	597.6	92.6

## APPENDIX A

### Compilation of Analytical Results For Sulfate and Field Parameters

Well Name	ADWR 55 Registry Number	Sample Date	pH (SU)	Temp (deg C)	SC (µS/cm)	Sulfate, dissolved (mg/L)
BURKE	212268	2/7/08	7.17	23.0	411	29.5
		4/22/08	7.13	27.0	423	26
		8/5/08	7.06	26.8	496	21.9
		10/20/08	7.57	26.0	466	20.5
		2/11/09	7.23	25.0	363	23.9
		4/28/09	7.16	26.1	369	24.2
		8/19/09	7.36	26.7	486	22.5
		12/16/09	7.28	25.7	488	26
		3/2/10	7.56	12.3	432	23.8
		4/22/10	7.49	16.4	452	24.8
		7/21/10	7.56	25.6	423.7	33.1
		10/10/13	7.87	21.9	469.6	27.5
		1/8/14	8.17	10.9	464.9	28.6
		4/16/14	7.80	21.1	471.0	28.3
7/21/14	8.19	27.8	448.8	29.6		
10/21/14	8.06	22.2	456	29.1		
CHAMBERS	629807	3/6/08	7.73	17.8	408	7.7
		5/5/08	7.15	22.1	421	6
		7/14/08	7.43	23.2	434	5.8
		10/15/08	7.41	22.5	420	4
		1/27/09	7.57	21.5	312	5.3
		4/14/09	7.42	22.4	384	6.8
		7/15/09	7.83	23.4	414	4.3
		10/13/09	7.41	22.6	410	6.5
		1/26/10	7.31	21.3	416	5.7
		4/23/10	7.47	20.9	427.5	8.34
		7/21/10	7.49	23.1	430	7.75
		10/19/10	8.00	23.0	440	7.04
		1/18/11	7.47	22.4	390	7.30
		4/11/11	7.18	22.0	427.3	7.74
		7/18/11	7.18	23.8	420.2	8.18
		10/12/11	7.33	22.6	425.8	7.8
		2/6/12	7.43	21.8	434.6	9.08
		4/23/12	7.46	22.7	460	8.84
		7/17/12	7.31	22.4	410	8.41
		10/8/12	7.44	22.4	430.0	10.1
		1/10/13	7.57	21.5	440.8	9.64
		4/18/13	7.49	21.7	434.1	9.78
		7/15/13	7.40	22.7	434.6	9.81
		7/15/13 DUP	7.40	22.7	434.6	10.2
		10/10/13	7.51	21.8	439.7	10.3
		1/13/14	7.56	21.0	431.3	10.7
4/14/14	7.48	22.2	435.9	10.9		
7/10/14	7.50	22.9	436.4	11.0		
10/17/14	7.31	22.5	456	10.8		
COB MW-1	903992	2/22/08	6.93	21.2	1401	720
		5/20/08	6.88	22.0	2050	980
		7/30/08	6.88	21.7	1780	730
		10/23/08	6.95	21.2	1690	750
		2/12/09	6.92	21.1	1313	750
		4/21/09	7.15	22.7	1366	720
		7/22/09	6.94	21.6	1570	680
		7/22/09 DUP	6.94	21.6	1570	730
		10/22/09	6.81	22.3	1582	820
		2/4/10	7.04	21.1	1653	680
		4/20/10	6.92	21.8	1836	783
		7/13/10	7.02	22.3	2004	919
		7/14/11	6.78	21.4	1924	927
		7/12/12	6.74	23.4	1760	805
		2/5/13	6.95	21.5	1773	877
		7/11/13	7.17	21.4	1858	842
		7/9/14	6.95	21.5	2000	1000
		7/9/14 DUP	6.95	21.5	2000	1020

## APPENDIX A

### Compilation of Analytical Results For Sulfate and Field Parameters

Well Name	ADWR 55 Registry Number	Sample Date	pH (SU)	Temp (deg C)	SC (µS/cm)	Sulfate, dissolved (mg/L)
COB MW-2	903984	5/20/08	7.32	21.2	490	40.5
		7/30/08	7.34	20.8	511	37.6
		10/23/08	7.36	20.3	498	34.9
		2/12/09	7.35	20.2	379	35.6
		4/23/09	7.33	21.8	431	34
		7/22/09	7.36	21.3	483	33.5
		10/22/09	7.24	21.0	454	32.2
		3/3/10	7.55	19.7	450	33.5
		4/26/10	7.28	21.3	479.6	34.8
		7/13/10	6.91	21.2	479.5	30.4
		7/13/10 DUP	6.91	21.2	479.5	30.6
		1/20/11	7.47	20.7	440	29.6
		7/14/11	7.11	21.1	472.6	29.8
		1/31/12	7.53	20.3	466.6	30.0
		7/12/12	7.36	21.2	630	29.2
		1/9/13	7.48	20.0	473.5	35.8
		7/25/13	7.34	20.9	485.4	40.6
1/6/14	7.58	19.9	487.8	40.5		
7/9/14	7.52	20.5	503.5	43.7		
COB MW-3	906823	2/28/08	7.39	21.0	416	57.8
		3/27/08	ND	ND	ND	57.7
		4/30/08	ND	ND	ND	37
		5/20/08	7.56	22.3	473	35.8
		7/24/08	ND	ND	ND	64.9
		7/30/08	7.64	22.3	541	67.3
		10/9/08	ND	ND	ND	52.5
		10/23/08	7.43	20.8	507	76.6
		2/12/09	7.35	21.1	432	112
		4/23/09	7.35	22.6	407	43.7
		7/22/09	7.38	21.5	460	52.3
		10/22/09	7.40	21.3	466	74.2
		10/22/09 DUP	7.40	21.3	466	73.9
		3/3/10	7.36	21.1	480	102
		4/26/10	7.35	22.0	497.9	77.6
		7/13/10	7.41	21.7	456.7	46.5
		7/14/11	7.19	21.8	440.0	40.1
		7/12/12	7.34	21.4	450	39.5
		2/5/13	7.60	20.4	476.4	65.1
		2/5/13 DUP	7.60	20.4	476.4	64.7
7/25/13	7.42	21.4	485.0	66.6		
7/9/14	7.61	21.4	525.3	90.9		
COB WL	593116	2/22/08	6.99	20.6	919	90
		3/24/08	ND	ND	ND	98.2
		4/28/08	ND	ND	ND	98.7
		5/20/08	7.30	21.9	1053	98
		7/30/08	7.17	22.0	1098	97.1
		7/30/08	ND	ND	ND	100
		10/15/08	ND	ND	ND	107
		10/23/08	7.23	21.4	1075	104
		2/12/09	6.98	20.6	814	94
		4/23/09	7.29	22.2	923	98
		7/22/09	7.17	22.5	1037	97.3
		10/22/09	7.17	22.4	988	96.1
		3/3/10	7.48	21.1	1030	97.1
		4/26/10	7.36	21.9	1038	97.7
		4/26/10 DUP	7.36	21.9	1038	97.9
		7/13/10	7.18	22.3	1013	88.7
		7/14/11	6.91	21.6	1019	87.3
		7/12/12	7.07	23.2	1060	92.0
		2/5/13	7.91	21.5	1057	98.3
		7/25/13	7.23	22.7	1074	97.6
7/9/14	7.42	21.8	1132	81.5		

**APPENDIX A**  
**Compilation of Analytical Results For Sulfate and Field Parameters**

Well Name	ADWR 55 Registry Number	Sample Date	pH (SU)	Temp (deg C)	SC (µS/cm)	Sulfate, dissolved (mg/L)
COLLINS	565260	2/12/08	6.88	21.6	1470	520
		5/29/08	7.01	22.0	1459	520
		7/31/08	6.86	21.6	1502	536
		10/20/08	8.44	24.7	1510	518
		2/11/09	6.68	21.4	1147	567
		4/21/09	6.92	22.5	1150	499
		7/22/09	7.00	22.4	1413	460
		10/20/09	6.60	21.9	1432	513
		2/2/10	6.98	21.2	1439	471
		4/23/10	6.99	20.6	1472	561
		7/20/10	6.69	25.0	1420	569
7/17/13	6.97	21.6	1409	519		
COOPER	623564	2/14/08	7.02	20.8	371	33
		5/14/08	8.08	22.1	419	34.2
		7/31/08	7.81	28.4	455	33.7
		10/20/08	8.44	24.7	448	31.2
		2/11/09	7.32	19.2	333	34.3
		4/21/09	8.19	24.9	346	33.4
		7/20/09	8.45	29.8	430	32.3
		10/14/09	7.85	24.6	423	33.6
		2/1/10	7.83	13.6	433	32.4
		4/22/10	7.82	17.9	433	34.5
		7/19/10	7.98	29.3	420	35.0
		10/18/10	7.12	73.1	450	33.1
		1/19/11	8.83	18.4	410	32.1
		4/11/11	7.65	21.0	442.6	34.3
		7/11/11	7.45	24.2	426.5	32.1
		11/22/11	7.86	20.6	426.1	33.7
		2/1/12	7.97	21.8	429.2	34.1
		4/10/12	7.41	22.4	426.8	32.5
		7/18/12	7.45	22.9	430	33.4
		10/9/12	7.70	22.1	432.8	34.3
		1/11/13	7.76	21.5	434.1	32.7
		4/10/13	7.72	21.1	427.5	31
		7/11/13	7.65	23.2	432.5	31.9
		10/7/13	7.68	22.7	430.5	31.4
1/16/14	7.65	21.6	431.7	30.8		
4/10/14	7.66	22.3	433.1	31.5		
7/10/14	7.68	22.4	428.8	32.2		
10/8/14	7.37	23.5	408	31.1		
COOPER C	637069	3/20/08	6.93	21.3	2081	880
		5/5/08	6.78	22.4	2139	990
		7/15/08	6.86	22.3	2162	1040
		7/15/08 DUP	6.86	22.3	2162	960
		10/16/08	6.80	21.4	2078	1020
		1/27/09	6.92	20.5	1489	950
		4/14/09	6.85	21.6	1833	930
		7/14/09	6.75	22.1	1972	910
		10/12/09	6.70	21.8	1858	830
		1/27/10	7.27	19.6	1930	620
		4/22/10	6.76	19.5	1921	884
		7/21/10	6.84	22.9	1761	921
		10/20/10	7.16	20.9	1980	829
		1/17/11	6.95	20.5	1880	756
		4/11/11	6.82	21.0	1942	834
		8/26/11	6.84	21.8	1800	847
		2/1/12	7.13	20.5	2024	867
		4/25/12	6.83	21.5	1960	817
		7/11/12	6.48	22.8	2030	834
		10/10/12	6.98	21.2	1985	863
		2/27/13	6.58	20.9	1805	821
		5/8/13	6.41	20.7	1744	798
		8/13/13	6.69	21.2	1739	756
		11/1/13	6.61	21.2	1624	738
		2/10/14	6.69	21.6	1616	715
		5/7/14	6.48	22.5	1612	686
		7/21/14	6.63	23.1	1548	671
11/13/14	6.87	22.4	1520	638		

**APPENDIX A**  
**Compilation of Analytical Results For Sulfate and Field Parameters**

Well Name	ADWR 55 Registry Number	Sample Date	pH (SU)	Temp (deg C)	SC (µS/cm)	Sulfate, dissolved (mg/L)
DODSON	644927	2/20/08	7.61	17.3	857	54
		5/12/08	7.11	21.1	1118	34.2
		7/24/08	7.25	21.6	1233	49.3
		10/13/08	7.15	20.5	1095	56.9
		1/22/09	7.20	20.4	892	51.8
		4/9/09	7.09	21.4	1103	50.1
		7/8/09	7.18	21.1	1153	55.9
		10/6/09	7.07	21.1	1140	49.3
		1/21/10	7.15	18.9	1227	44.6
		4/19/10	7.46	19.9	1261	48.8
		4/19/10 DUP	7.46	19.9	1261	48.6
		7/20/10	7.16	22.7	1260	47.5
		10/18/10	6.43	21.2	1260	49.3
		1/19/11	7.88	19.5	1120	57.9
		4/5/11	7.03	20.9	1300	49.0
		7/12/11	6.86	23.7	1352	52.9
		10/10/11	6.79	20.9	1280	50.9
		10/10/11 DUP	6.79	20.9	1280	49.6
		1/31/12	7.17	20.3	1454	50.4
		4/12/12	7.06	20.6	1492	45.4
		7/11/12	7.10	21.5	1790	54.0
		10/4/12	7.27	20.6	1626	48.7
		1/18/13	7.27	20.2	1743	51.8
		1/18/13 DUP	7.27	20.2	1743	51.6
		4/9/13	7.33	19.6	1886	74.4
		7/9/13	7.39	21.0	1825	53.6
		10/9/13	7.24	20.2	1612	63.3
1/9/14	7.31	19.7	1586	61.4		
4/15/14	7.24	20.7	1636	58.5		
7/14/14	7.27	21.9	1651	54.4		
10/16/14	7.12	21.3	1706	53.2		
DURAZO	NR	2/10/09	7.22	18.8	848	386
		4/20/09	7.37	22.7	901	367
		7/15/09	7.57	22.8	1102	332
		10/14/09	7.17	21.9	1048	377
		2/1/10	7.30	21.1	1105	344
		4/26/10	7.22	23.1	1099	388
		7/20/10	7.28	23.0	1070	405
		10/19/10	7.28	21.9	1112	398
		1/19/11	7.94	21.6	1050	360
		4/4/11	7.20	21.9	1119	383
		7/14/11	7.01	23.6	1101	409
		10/12/11	7.23	24.9	1000	396
		2/7/12	7.26	25.3	1152	404
		4/12/12	7.41	21.8	1101	407

**APPENDIX A**  
**Compilation of Analytical Results For Sulfate and Field Parameters**

Well Name	ADWR 55 Registry Number	Sample Date	pH (SU)	Temp (deg C)	SC (µS/cm)	Sulfate, dissolved (mg/L)
EAST	599796	2/8/08	7.45	19.9	423	10.6
		5/14/08	7.31	20.9	595	14.8
		7/23/08	7.34	20.8	605	11.8
		10/14/08	7.33	20.3	531	8.9
		1/20/09	7.33	20.0	482	12.5
		4/8/09	7.32	20.6	555	15.9
		7/13/09	7.33	21.2	613	13.8
		10/8/09	7.29	20.8	593	13.4
		1/25/10	7.08	19.0	585	10.7
		4/21/10	7.42	20.5	616	14.4
		4/21/10 DUP	7.42	20.5	616	13.9
		7/14/10	7.45	22.2	577.1	12.1
		10/20/10	7.64	21.2	650	12.1
		1/18/11	7.44	21.0	615.9	13.1
		4/5/11	7.19	20.8	612.5	13.8
		7/12/11	7.23	21.7	595.1	12.7
		10/12/11	7.31	21.4	599.7	15.1
		10/12/11 DUP	7.31	21.4	599.7	15.1
		1/31/12	7.24	20.0	610	12.8
		4/11/12	7.53	20.6	609.3	14.6
		7/9/12	7.20	21.1	580	14.2
		10/4/12	7.49	20.4	623.8	15.0
		1/17/13	7.46	20.0	613.0	13.1
		4/9/13	7.54	19.6	597.7	12.2
		7/9/13	7.46	21.2	603.6	12.1
		10/15/13	7.51	20.2	622.6	17.2
		1/14/14	7.54	20.2	632.2	15.5
1/14/14 DUP	7.54	20.2	632.2	15.5		
4/8/14	7.44	20.5	634.7	15.3		
7/8/14	7.43	20.7	618.8	13.1		
10/22/14	7.23	22.8	601	20.7		
ECHAVE	219449	2/1/12	7.39	20.7	390.0	26.7
		4/23/12	7.50	22.5	440.0	26.4
		7/17/12	7.44	22.2	430	26.1
		10/9/12	7.69	21.9	404.7	26.1
		10/9/12 DUP	7.69	21.9	404.7	26.0
		1/18/13	7.61	21.7	408.5	25.4
		5/14/13	7.74	22.2	400.2	25.2
		7/17/13	7.81	22.1	406.4	24.3
		10/8/13	7.66	21.4	404.3	24.5
		1/13/14	7.68	21.0	412.4	25.7
		4/10/14	7.67	21.4	409.3	26.4
		7/17/14	7.68	21.6	405.0	26.7
		10/22/14	7.43	21.4	406	25.9

**APPENDIX A**  
**Compilation of Analytical Results For Sulfate and Field Parameters**

Well Name	ADWR 55 Registry Number	Sample Date	pH (SU)	Temp (deg C)	SC (µS/cm)	Sulfate, dissolved (mg/L)
EPPELE 641	805641	3/11/08	7.98	21.4	646	21.7
		5/12/08	7.21	21.7	667	24.7
		7/21/08	7.49	23.9	605	19
		10/14/08	7.56	20.4	642	21.8
		1/21/09	7.60	21.1	500	22.7
		4/8/09	7.56	22.4	538	19.7
		7/9/09	7.43	24.3	550	17.5
		7/20/10	7.58	23.3	529.2	21.1
		10/20/10	7.66	21.0	572.1	17.2
		1/17/11	7.43	21.0	576.4	17.3
		4/5/11	7.43	21.5	569.2	16.7
		7/11/11	7.27	23.5	563.1	18.6
		7/11/11 DUP	7.27	23.5	563.1	18.3
		10/12/11	7.38	20.9	500.0	19.6
		1/31/12	7.68	19.9	560.8	18.2
		4/11/12	7.74	20.6	563.8	19.5
		4/11/12 DUP	7.74	20.6	563.8	19.6
		7/6/12	7.60	21.7	560	18.8
		10/3/12	7.84	20.7	558.8	19.5
		1/17/13	7.76	19.1	559.6	18.8
		4/8/13	7.71	20.4	564.1	17.5
		4/8/13 DUP	7.71	20.4	564.1	17.4
		7/9/13	7.66	21.9	570.1	17.5
10/15/13	7.86	21.1	682.5	31.9		
1/14/14	7.97	19.1	602.8	29.0		
4/8/14	7.60	19.4	600.2	21.5		
7/8/14	7.65	21.0	596.9	21.6		
10/21/14	7.22	22.2	659	32.2		
FLEMING	218386	7/15/10	6.98	24.2	1390	573
FRANCO 101	500101	2/6/08	7.47	19.6	1301	670
		5/5/08	6.93	23.1	1557	680
		7/14/08	7.00	22.7	1586	680
		10/15/08	7.20	20.5	1560	680
		1/22/09	7.19	20.1	1178	740
		4/14/09	7.24	23.1	1416	690
		7/13/09	7.30	27.3	1532	670
		10/12/09	7.16	24.2	1493	650
		1/26/10	6.91	18.5	1529	640
		4/23/10	7.43	15.8	1559	699
		7/13/10	7.48	28.6	901.6	188
		FRANCO 383	221383	9/13/12	7.66	25.0
10/5/12	7.63			24.4	1002	324
11/13/12	7.67			19.8	988.2	349
12/3/12	7.54			19.4	1001	332
1/15/13	7.52			13.5	1010	333
2/6/13	7.55			18.9	1004	353
3/7/13	7.4			20.5	979.9	338
4/10/13	7.7			20.4	1000	335
7/10/13	7.69			25.7	1018	335
10/16/13	7.63			21.9	1018	350
1/14/14	7.68			20.1	1039	345
4/8/14	7.68			24.3	1044	351
4/8/14 DUP	7.68			24.3	1044	330
7/14/14	7.63			26.5	1030	349
10/8/14	7.47	23.5	954	335		



**APPENDIX A**  
**Compilation of Analytical Results For Sulfate and Field Parameters**

Well Name	ADWR 55 Registry Number	Sample Date	pH (SU)	Temp (deg C)	SC (µS/cm)	Sulfate, dissolved (mg/L)
FULTZ	212447	2/27/08	6.76	21.1	1827	152
		4/21/08 <sup>1</sup>	6.74	22.0	1739	137
		5/14/08 <sup>1</sup>	6.88	22.3	1532	131
		6/23/08 <sup>1</sup>	6.74	22.0	1788	111
		7/29/08 <sup>1</sup>	6.74	22.2	1989	152
		8/28/08 <sup>1</sup>	M	21.6	1889	137
		9/23/08 <sup>1</sup>	6.82	21.9	1821	137
		10/22/08	6.80	21.4	1940	145
		1/21/09	6.74	21.2	1481	82
		4/9/09	6.78	21.5	1695	138
		7/13/09	7.04	23.4	1452	81
		10/8/09	7.00	21.6	1262	72
		10/8/09 DUP	7.00	21.6	1262	71.8
		1/25/10	7.11	21.8	1282	66.7
		4/20/10	7.32	21.2	1202	68.3
		7/14/10	7.75	22.2	1132	57.0
		10/20/10	7.27	20.5	1091	54.7
		1/18/11	7.23	20.4	1136	56.9
		4/5/11	7.08	22.1	1082	49.5
		4/5/11 DUP	7.08	22.1	1082	51.7
8/25/11	6.45	23.3	940	50.6		
10/12/11	7.22	21.7	870	48.5		
GALLANT	502527	2/11/08	7.46	20.2	604	17.9
		7/23/08	7.26	21.2	925	20.9
GARNER 635	587635	2/4/08	7.61	22.7	479	37.8
		5/5/08	7.26	24.9	468	35.8
		7/15/08	7.63	25.6	480	37.4
		10/15/08	7.65	24.1	472	36
		1/28/09	7.69	23.4	368	37.4
		4/15/09	7.83	24.1	412	36.9
		7/16/09	7.56	25.1	445	35.7
		10/14/09	7.58	25.2	446	36.1
		2/2/10	7.79	22.8	465	35.1
		4/22/10	7.84	23.7	464.1	36.9
		7/20/10	7.57	25.3	458.2	38.8
		10/19/10	8.23	25.4	510	37.9
		1/19/11	7.82	24.1	463.4	35.7
		1/19/11 DUP	7.82	24.1	463.4	35.7
		4/6/11	7.76	23.4	467.4	35.8
		7/15/11	7.19	25.0	457.40	37.7
		10/11/11	7.57	24.2	400.0	38
		2/2/12	7.38	22.7	469.5	39.2
		4/13/12	7.62	24.0	460.0	33.5
		7/11/12	7.52	24.9	520	37.7
		7/11/12 DUP	7.52	24.9	520	37.2
		10/5/12	8.09	23.1	472.9	39.1
		1/11/13	7.83	23.7	470.8	38.7
4/15/13	7.79	23.4	471.5	40		
7/10/13	7.9	25.0	469.5	36.7		
10/11/13	7.78	24.0	476.7	38.8		
1/17/14	7.81	23.2	473.6	41		
4/15/14	7.74	23.7	470.7	40.4		
GGOOSE 547	628547	5/21/08	7.08	22.7	856	199
		8/15/08	7.02	24.8	915	178
		10/29/08	7.27	22.6	897	216
		2/24/09	7.06	23.8	851	186
		5/14/09	7.15	23.9	743	174
		8/19/09	7.20	23.8	887	175
		11/11/09	7.15	23.1	897	188

**APPENDIX A**  
**Compilation of Analytical Results For Sulfate and Field Parameters**

Well Name	ADWR 55 Registry Number	Sample Date	pH (SU)	Temp (deg C)	SC (µS/cm)	Sulfate, dissolved (mg/L)
GL-03	539782	3/4/08	7.43	25.7	417	20.3
		5/22/08	7.06	25.3	647	43.3
		8/4/08	7.10	26.8	673	36.1
		11/12/08	7.21	25.2	478	34.9
		2/26/09	7.05	26.5	603	54.8
		5/5/09	6.91	28.1	682	43.9
		8/1/09	7.12	27.4	768	43.1
		11/10/09	6.96	27.0	692	49
		3/2/10	7.36	24.9	693	43.4
		3/2/10 DUP	7.36	24.9	693	45.1
		4/9/10	6.17	25.6	556	48.1
		7/7/10	6.48	26.3	546	44.4
2/1/12	6.57	24.1	559	42.0		
HARDT	NR	2/5/13	7.15	17.5	670.6	17.7
HOBAN	805290	2/27/08	6.93	22.1	1359	510
		5/7/08	6.88	22.3	1532	670
		7/14/08	6.88	23.1	1719	690
		10/16/08	6.98	22.4	1624	692
		1/28/09	6.82	21.3	1220	580
		4/15/09	7.07	21.7	1423	700
		7/14/09	6.78	22.6	1551	670
		10/15/09	6.75	22.7	1487	670
		10/15/09 DUP	6.75	22.7	1487	780
		3/2/10	7.12	19.8	1575	580
		8/31/11	6.64	22.3	1772	893
		12/14/11	6.68	20.2	1870	944
		2/1/12	6.74	20.9	1900	993
		4/19/12	6.81	21.5	1805	868
		7/11/12	6.86	21.4	1906	1110
		10/17/12	6.74	22.0	1846	1040
		2/15/13	6.64	20.7	1934	954
		5/8/13	6.6	21.4	1903	1060
		8/13/13	6.85	21.6	1925	1030
		11/1/13	6.74	21.0	1920	1070
		2/10/14	6.64	21.0	1950	991
		5/7/14	6.69	21.1	1958	1030
7/21/14	6.69	21.6	1903	1030		
11/13/14	6.88	21.7	1965	1020		
HOWARD 312	221312	8/14/12	8.35	26.3	629.3	69.2
		10/16/12	8.18	26.6	648.3	68.1
		2/6/13	8.18	24.1	650.3	71.9
		4/9/13	8.2	24.3	621	67.5
		7/12/13	8.25	26.8	624.9	67.9
		10/16/13	8.12	25.6	623.7	70.2
		1/8/14	8.22	24.8	620.1	70.8
		4/10/14	8.14	26	621.7	66.1
		4/10/14 DUP	8.14	26	621.7	68.2
		7/14/14	8.16	26.6	618.3	69.1
10/10/14	7.99	26.4	621	66.8		

## APPENDIX A

### Compilation of Analytical Results For Sulfate and Field Parameters

Well Name	ADWR 55 Registry Number	Sample Date	pH (SU)	Temp (deg C)	SC (µS/cm)	Sulfate, dissolved (mg/L)
HOWARD NR	NR	3/4/08	7.06	20.4	1280	571
		5/8/08	6.95	21.0	1494	673
		7/14/08	7.00	21.1	1566	610
		10/15/08	7.00	20.6	1598	683
		1/28/09	6.82	21.0	1203	640
		1/28/09 DUP	6.82	21.0	1203	640
		4/15/09	7.02	21.5	1397	620
		7/15/09	7.16	21.5	1539	640
		10/12/09	6.89	21.4	1414	600
		1/27/10	7.35	20.0	1714	440
		1/27/10 DUP	7.35	20.0	1714	520
		4/21/10	7.16	20.8	1490	710
		7/19/10	6.94	24.6	1350	548
		10/18/10	6.47	21.4	1420	568
		1/17/11	7.12	19.8	1370	520
		4/11/11	7.20	20.6	1489	616
		8/26/11	7.11	23.2	1160	498
		10/11/11	7.1	21.0	1220	545
		10/11/11 DUP	7.1	21.0	1220	538
		2/1/12	7.29	20.6	1367	630
		4/13/12	6.99	21.2	1508	632
		9/13/12	7.12	21.9	1576	699
		10/16/12	7.06	21.1	1417	576
		2/6/13	7.06	20.3	1499	679
		4/9/13	7.38	19.4	1319	521
		7/12/13	7.40	21.6	1430	590
		10/16/13	7.15	20.3	1319	522
		1/8/14	7.24	20.3	1267	462
4/10/14	7.23	20.6	1262	471		
7/14/14	7.18	21.1	1300	496		
7/14/14 DUP	7.18	21.1	1300	495		
10/10/14	6.93	23.2	1339	413		
KEEFER	209744	2/6/08	7.70	19.0	378	6.8
		5/6/08	7.19	20.3	512	9
		7/16/08	7.21	21.4	539	8
		10/28/08	7.32	20.1	534	21.2
		1/28/09	7.42	19.5	356	6.1
		4/16/09	7.29	20.0	452	7.7
		7/14/09	7.35	22.1	533	7
		10/13/09	7.24	20.7	516	8.7
		1/26/10	7.15	18.8	483	7.3
		4/20/10	7.44	20.5	540.9	8.77
		7/15/10	7.50	22.2	535.8	8.84
		10/19/10	6.72	20.2	470	7.89
		1/18/11	7.45	20.6	450	7.24
		4/6/11	7.48	19.1	546.2	8.04
		7/18/11	7.19	23.2	492.3	7.79
		10/11/11	7.39	20.7	486.9	7.98
		2/6/12	7.36	20.3	482.0	6.84
		4/23/12	7.23	21.6	500	7.14
		7/17/12	7.40	21.0	500	7.29
		10/9/12	7.58	20.1	506.6	8.47
		1/10/13	7.55	19.3	466.3	6.37
		4/18/13	7.58	20	475.9	7.3
		7/11/13	7.67	20.8	485.1	7.23
		7/11/13 DUP	7.67	20.8	485.1	7.24
		10/7/13	7.53	20.6	458.9	6.39
		1/7/14	7.61	19.7	464.8	6.54
		4/9/14	7.59	20.2	473.3	6.61
		7/10/14	7.49	21.6	460.5	6.66
10/8/14	7.32	22.3	429	6.35		

## APPENDIX A

### Compilation of Analytical Results For Sulfate and Field Parameters

Well Name	ADWR 55 Registry Number	Sample Date	pH (SU)	Temp (deg C)	SC (µS/cm)	Sulfate, dissolved (mg/L)
MARCELL	NR	8/26/11	7.12	25.1	1390	669
		9/26/11	6.63	22.1	1502	638
		11/22/11	7.29	21.0	1536	687
		2/1/12	7.42	20.8	1557	705
		4/13/12	7.15	21.8	1560	668
		7/13/12	6.86	22.3	1730	650
		10/17/12	7.18	21.3	1546	660
		10/17/12 DUP	7.18	21.3	1546	657
		2/6/13	7.25	19.8	1553	714
		2/6/13 DUP	7.25	19.8	1553	714
		4/10/13	7.07	19.9	1578	695
7/15/13	7.09	21.4	1617	724		
MCCONNELL 265	539265	2/20/08	7.21	21.1	1435	720
		5/6/08	6.77	21.6	1668	737
		7/15/08	6.91	22.3	1775	700
		10/15/08	6.82	21.3	1686	703
		1/28/09	6.85	21	1274	660
		4/15/09	7.04	21.3	1472	657
		7/15/09	7.01	22.2	1607	662
		10/12/09	6.77	21.7	1594	666
		1/26/10	6.71	21.5	1641	685
		4/22/10	6.95	20.1	1691	811
		7/21/10	6.86	23.5	1560	805
		10/18/10	6.97	22.0	1704	775
		1/19/11	7.38	20.6	1610	711
		4/8/11	7.04	19.8	1775	810
		7/12/11	6.60	23.7	1702	790
		10/11/11	7.18	21.8	1590	845
		2/7/12	7.14	20.6	1842	847
		4/11/12	6.82	21.4	1781	833
		7/6/12	6.88	22.4	1827	851
		10/8/12	7.07	20.9	1862	934
		1/10/13	6.89	20.9	1854	902
		1/10/13 DUP	6.89	20.9	1854	889
		4/18/13	7.11	20.4	1889	884
		7/10/13	7.14	22.1	1897	898
		10/14/13	7.00	21.0	1911	908
		1/8/14	7.23	20.9	1942	985
		4/14/14	6.99	20.7	1913	963
7/14/14	6.95	21.8	1941	975		
10/7/14	6.84	22.2	1976	968		
MCCONNELL 459	221459	7/27/12	8.25	26.5	510.0	41
		10/8/12	8.12	25.3	517.3	43.4
		1/15/13	8.06	24.5	512.6	37.4
		4/10/13	8.14	23.5	487.0	35.5
		7/10/13	8.10	25.5	480.7	34.5
		10/14/13	8.04	24.9	486.7	34.6
		1/8/14	8.20	23.7	489.4	37.1
		4/14/14	8.08	24.6	474.3	35.9
		9/9/14	8.12	25.1	465.7	33.0
10/7/14	7.94	25.7	478	34.1		

**APPENDIX A**  
**Compilation of Analytical Results For Sulfate and Field Parameters**

Well Name	ADWR 55 Registry Number	Sample Date	pH (SU)	Temp (deg C)	SC (µS/cm)	Sulfate, dissolved (mg/L)
METZLER	35-71891	3/5/08	7.27	21.6	1055	317
		5/15/08	7.12	22.8	1051	329
		7/31/08	7.16	22.5	1078	317
		10/20/08	7.24	22.2	1080	305
		10/20/08 DUP	7.24	22.2	1080	326
		2/11/09	7.12	21.3	818	321
		4/20/09	7.22	23.2	845	313
		7/15/09	7.41	22.9	1031	293
		7/15/09 DUP	7.41	22.9	1031	309
		10/14/09	7.1	22.7	989	315
		2/1/10	7.22	21.7	1021	286
		5/18/10	7.56	21.0	1053	330
		7/16/10	7.20	24.1	1007	330
		10/19/10	7.15	22.6	1006	319
		1/19/11	7.55	21.1	930	298
		4/4/11	7.03	23.3	1018	323
		7/12/11	7.07	22.3	993.0	312
		10/12/11	7.27	22.1	910	301
2/7/12	7.36	21.5	1019	326		
4/12/12	7.34	21.1	1009	320		
MOORE	538847	2/20/08	7.69	22.2	362	7.1
		5/8/08	7.09	22.4	432	7.5
		7/16/08	7.34	23.0	482	9.8
		10/29/08	7.32	22.4	452	19.2
		1/29/09	7.11	21.7	328	6.6
		4/16/09	7.40	22.1	374	6.4
		7/15/09	7.44	23.3	439	5.8
		10/13/09	7.36	22.6	429	7.1
		1/26/10	7.54	19.6	423	6.3
		4/22/10	7.47	20.6	433	7.40
		7/15/10	7.44	24.1	431.3	7.54
		7/15/10 DUP	7.44	24.1	431.3	7.11
		10/19/10	6.79	22.1	430	7.14
		1/18/11	7.48	21.1	390	6.42
		4/6/11	7.39	21.4	426.3	6.70
		7/13/11	6.91	23.2	423.4	7.62
		10/11/11	7.31	22.5	419.0	7.31
		1/31/12	7.35	21.7	430	7.21
		4/23/12	7.34	22.8	470	6.99
		4/23/12 DUP	7.34	22.8	470	7.05
		7/17/12	7.36	22.9	430	7.01
		7/17/12 DUP	7.36	22.9	430	6.99
		10/8/12	7.64	21.4	433.2	7.51
		1/10/13	7.50	20.8	439.9	7.16
		4/19/13	7.68	21.6	434.7	7.25
		7/11/13	7.56	22.9	442.2	7.14
		10/7/13	7.59	21.5	431.8	6.99
		10/13/14	7.47	22.0	433	6.72
NESS	509127	7/24/08	7.35	26.5	563	50.2
		10/16/08	7.47	21.4	542	48.9
		1/26/09	7.39	17.2	422	52.3
		5/11/09	7.52	28.8	472	45.9
		8/11/09	7.56	28.7	525	39.8
		11/12/09	7.53	24.5	537	51.3
		2/2/10	7.67	19.7	535	48.7
		4/21/10	7.70	23.5	518.9	42.1
		7/19/10	7.58	28.9	524.7	48.1
		1/18/11	7.49	21.8	536.6	50.1
		7/12/11	7.48	26.3	520.0	43.5
		2/3/12	7.58	21.1	538.2	49.0
		7/10/12	7.20	26.8	380	40.1
		7/10/12 DUP	7.20	26.8	380	39.2
		1/9/13	7.57	19.1	549.6	53.9
		7/8/13	7.84	27.9	539.2	46.8
		1/6/14	7.61	20.3	542.4	53.4
		7/7/14	7.60	25.3	536.6	48.3

## APPENDIX A

### Compilation of Analytical Results For Sulfate and Field Parameters

Well Name	ADWR 55 Registry Number	Sample Date	pH (SU)	Temp (deg C)	SC (µS/cm)	Sulfate, dissolved (mg/L)
NOTEMAN	212483	2/5/08	6.70	19.9	1317	310
		5/13/08	6.67	23.0	1445	272
		7/24/08	6.68	24.2	1539	274
		10/23/08	6.57	23.2	1643	356
		1/19/09	6.38	22.9	1098	322
		4/7/09	6.56	23.8	1375	303
		7/8/09	6.55	24.6	1405	260
		10/5/09	6.48	24.1	1442	281
		1/20/10	6.79	20.3	1450	289
		4/19/10	6.81	22.4	1446	307
		7/19/10	6.77	24.6	1438	309
		10/18/10	6.08	24.6	1430	280
		1/19/11	6.84	22.3	1446	266
		4/4/11	6.72	22.9	1446	276
		4/4/11 DUP	6.72	22.9	1446	279
		7/11/11	6.78	23.9	1406	272
		10/11/11	6.96	23.4	1250	286
		2/3/12	6.68	21.3	1370	301
		4/23/12	6.68	24.0	1580	291
		7/9/12	6.57	24.7	1360	265
		7/9/12 DUP	6.57	24.7	1360	265
		10/4/12	6.80	23.6	1412	287
		1/17/13	6.69	23.3	1417	288
		4/8/13	6.90	22.3	1409	280
		7/9/13	6.89	24.3	1400	278
		10/14/13	6.75	23.2	1528	355
1/10/14	6.83	22.2	1440	311		
4/10/14	6.84	23.2	1426	301		
7/7/14	6.80	23.2	1423	289		
12/10/14	6.66	22.8	1528	366		
NOTEMAN HOUSE	212483	2/3/12	7.06	13.5	1520	324
NSD-02	527587	2/5/08	ND	ND	ND	43
		7/7/08	8.02	21.0	609.00	44
NSD-03	527586	2/5/08	ND	ND	ND	70.7
		7/7/08	7.64	21.0	570.00	58.9
NWC-02	562944	10/27/08	7.47	22.2	438	5.1
		2/12/09	7.58	21.6	330	6.6
		4/23/09	7.39	23.8	373	6.4
		7/21/09	7.62	23.9	408	5
		10/21/09	7.32	22.6	436	6.8
		2/3/10	7.68	19.6	423	8.5
		4/21/10	7.57	22.1	413	7.26
		7/20/10	7.36	23.7	412.5	6.87
		10/19/10	7.42	22.5	416.2	7.39
		1/18/11	7.47	23.2	390	6.43
		4/6/11	7.27	22.9	413.5	6.4
		7/15/11	7.03	22.5	416.3	7.24
		10/13/11	7.45	21.9	370	7.31
		1/30/12	7.39	21.2	431.3	7.78
		4/25/12	7.42	22.4	370	8.42
		7/18/12	7.33	22.5	430	6.99
		10/10/12	7.58	21.7	423.9	7.46
		1/10/13	7.58	21.8	396.4	9.02
		4/17/13	7.64	21.2	426.2	7.52
		7/12/13	7.65	22.0	429.3	6.91
		10/10/13	7.49	21.2	433.4	7.05
		10/10/13 DUP	7.49	21.2	433.4	7.14
		1/13/14	7.6	21.2	426.7	7.03
		4/7/14	7.59	21.3	432.9	7.34
		7/10/14	7.57	22.0	431.6	7.65
		10/13/14	7.48	23.1	424	7.04

## APPENDIX A

### Compilation of Analytical Results For Sulfate and Field Parameters

Well Name	ADWR 55 Registry Number	Sample Date	pH (SU)	Temp (deg C)	SC (µS/cm)	Sulfate, dissolved (mg/L)
NWC-03	203321	3/4/08	ND	ND	ND	560
		6/9/08	ND	ND	ND	524
		10/27/08	7.07	21.9	1374	489
		2/12/09	7.06	20.2	1023	412
		4/23/09	6.98	21.9	1129	466
		4/23/09 DUP	6.98	21.9	1129	460
		7/21/09	7.21	22.9	1194	458
		10/21/09	6.94	21.8	1224	444
		2/3/10	7.24	20.7	1214	444
		4/21/10	7.22	21.6	1178	433
		7/20/10	7.04	22.8	1229	477
		10/19/10	7.22	21.3	1172	432
		1/18/11	7.09	22.8	1120	386
		4/6/11	7.19	21.7	1114	361
		7/15/11	6.91	21.8	1094	386
		10/13/11	7.23	21.6	960	353
		1/30/12	7.15	21.5	1061	379
		4/25/12	7.17	21.6	920	346
		4/25/12 DUP	7.17	21.6	920	347
		7/18/12	7.05	22.1	1080	354
10/10/12	7.31	21.1	1029	354		
10/10/12 DUP	7.31	21.1	1029	353		
1/10/13	7.18	20.8	1051	370		
NWC-04	551849	3/4/08	ND	ND	ND	240
		6/9/08	ND	ND	ND	231
		10/27/08	7.32	25.0	856	162
		1/22/09	7.23	22.9	688	184
		2/12/09	7.20	19.8	699	181
		2/12/09 DUP	7.20	19.8	699	198
		3/11/09	7.15	23.4	846	197
		4/23/09	7.21	24.1	797	188
		5/28/09	7.01	24.1	933	210
		6/24/09	6.93	25.6	792	169
		7/21/09	7.48	24.3	859	193
		8/19/09	7.12	24.5	906	183
		9/23/09	7.16	23.8	953	202
		10/21/09	7.18	24.3	875	191
		11/18/09	7.24	22.9	909	191
		12/16/09	7.28	22.3	926	193
		2/3/10	7.49	22.3	844	167
		3/8/10	7.33	22.5	880	182
		4/21/10	7.34	22.8	913	218
		5/18/10	7.68	25.8	901.3	210
		6/15/10	7.31	24.5	917.5	212
		7/20/10	7.28	28.3	873.2	188
		8/25/10	7.55	24.8	820.9	196
		9/29/10	7.38	24.5	920.2	205
		10/19/10	7.34	23.6	870.2	195
		11/4/10	7.53	23.9	853.2	197
		12/14/10	7.41	23.6	856.8	182
		1/18/11	7.31	24.1	860	194
		2/17/11	7.46	22.3	848.6	169
		3/17/11	7.44	24.1	888.1	182
		4/5/11	7.32	23.4	878.7	196
		5/11/11	7.32	23.1	868.1	175
		6/17/11	7.28	23.7	856.3	204
		7/15/11	7.06	23.5	875.1	202
		8/25/11	7.32	25.1	780	195
		9/26/11	6.56	26.2	875.4	198
		9/26/11 DUP	6.56	26.2	875.4	199
		10/13/11	7.46	23.3	770	198
		11/22/11	7.36	22.9	853.5	201
		12/8/11	7.33	22.3	872.2	207
1/30/12	7.34	23.4	914.4	217		
2/17/12	7.45	22.9	898.1	203		
3/15/12	7.39	23.9	888.2	207		
4/25/12	7.16	23.4	870	204		
5/22/12	7.25	23.9	970	178		

**APPENDIX A**  
**Compilation of Analytical Results For Sulfate and Field Parameters**

Well Name	ADWR 55 Registry Number	Sample Date	pH (SU)	Temp (deg C)	SC (µS/cm)	Sulfate, dissolved (mg/L)
NWC-04	551849	6/6/12	7.27	24.4	1040	195
		7/18/12	7.25	23.7	880	205
		8/28/12	7.49	24.2	893.3	208
		9/13/12	7.40	23.9	883.7	205
		10/10/12	7.48	23.2	883.6	207
		11/13/12	7.56	21.7	849.8	211
		12/3/12	7.40	23.0	898.6	208
		1/10/13	7.37	22.2	903.1	210
		2/7/13	7.54	23.0	917.5	228
		3/7/13	7.49	22.4	892.4	222
		4/17/13	7.43	22.6	903.8	223
		5/14/13	7.53	23.2	881.7	214
		6/5/13	7.29	33.9	862.7	201
		7/12/13	7.29	23.5	897.2	211
		7/12/13 DUP	7.29	23.5	897.2	200
		8/9/13	7.43	23.5	898.6	207
		9/5/13	7.56	23.8	893.6	214
		10/10/13	7.39	22.6	873.7	197
		11/6/13	7.58	21.8	852.3	202
		12/3/13	7.50	23.1	843.4	199
		1/13/14	7.12	21.9	885.6	197
		2/5/14	7.46	22.4	833.3	198
		3/5/14	7.59	22.8	813.3	168
		4/7/14	7.49	22.9	834.2	187
		5/13/14	7.56	23.4	819.8	186
		6/23/14	7.62	24.5	806.7	188
		7/10/14	7.57	23.8	826.2	194
		8/11/14	7.59	23.5	824.0	187
9/9/14	7.50	24.0	789.5	163		
10/13/14	7.39	24.5	802	175		
11/14/14	7.46	22.9	835.4	183		
12/10/14	7.33	23.3	840.7	189		
NWC-06	575700	6/9/08	ND	ND	ND	7.2
		10/27/08	7.35	23.3	414	6.4
		2/12/09	7.54	21.8	306	8
		4/23/09	7.30	24.5	354	7.3
		7/21/09	7.63	23.5	388	6.4
		10/21/09	7.26	23.2	413	8
		2/3/10	7.61	20.5	404	7.5
		2/3/10 DUP	7.61	20.5	404	7.4
		4/21/10	7.54	22.4	387	8.49
		7/20/10	7.33	26.0	388.6	8.59
		10/19/10	7.49	22.7	394.5	8.32
		1/18/11	7.45	23.4	380	8.24
		4/6/11	7.42	23.1	388.3	7.76
		4/6/11 DUP	7.42	23.1	388.3	7.73
		7/15/11	7.09	22.9	394.3	8.36
		10/13/11	7.51	22.3	340	8.48
		1/30/12	7.47	22.1	402.7	8.44
		4/25/12	7.34	22.5	410	7.11
		7/18/12	7.39	22.8	380	8.60
		10/10/12	7.62	21.9	393.6	9.33
		1/10/13	7.47	21.3	429.2	7.55
		4/17/13	7.66	21.1	404.1	8.82
		7/12/13	7.59	22.4	404.1	8.40
		10/10/13	7.56	21.6	403.3	8.38
		1/13/14	7.64	21.3	401.8	8.78
		4/7/14	7.65	21.7	403.7	8.62
		7/10/14	7.68	22.4	405.9	8.97
		7/10/14 DUP	7.68	22.4	405.9	8.99
10/13/14	7.59	23.4	393	8.51		



**APPENDIX A**  
**Compilation of Analytical Results For Sulfate and Field Parameters**

Well Name	ADWR 55 Registry Number	Sample Date	pH (SU)	Temp (deg C)	SC (µS/cm)	Sulfate, dissolved (mg/L)
OSBORN	643436	2/25/08	7.35	22.4	508	16.4
		5/13/08	7.22	22.2	576	17.2
		7/22/08	7.24	22.9	618	17.7
		7/22/08 DUP	7.24	22.9	618	17.5
		10/16/08	7.39	22.4	595	15.9
		1/20/09	7.33	22.4	469	16
		4/7/09	7.25	24.0	542	17
		8/18/09	7.16	24.6	643	17.4
		10/5/09	7.14	22.9	599	17.9
		1/21/10	7.47	19.5	591	15.6
		4/19/10	7.60	21.5	601.9	19.3
		7/12/10	7.69	24.2	594.0	18.4
		7/12/11	7.87	29.8	575.9	19.5
		2/3/12	8.15	15.3	390	19.2
		1/8/13	7.88	10.5	544.4	20.4
		7/8/13	7.56	39.2	510.3	19.2
1/10/14	7.89	18.1	580.5	18.7		
7/7/14	7.84	29.2	496.3	18.0		
PALMER	578819	2/14/08	7.91	17.5	435	15.9
		5/13/08	7.92	22.9	508	16.6
		7/22/08	7.64	25.8	548	16.2
		10/16/08	7.61	17.0	527	15.9
		1/20/09	7.33	19.4	441	14.3
		4/8/09	7.65	19.1	475	15.4
		7/8/09	7.47	27.2	521	14.3
		10/5/09	7.81	22.2	538	16.2
		1/20/10	7.72	11.9	510	13.8
		4/22/10	7.97	13.6	520	16.7
		7/12/10	7.62	30.2	518.8	15.7
		10/18/10	8.13	22.1	511.9	16.5
		1/18/11	7.24	17.1	517.0	15.7
		4/5/11	8.04	19.0	499.2	15.8
		7/12/11	7.65	26.6	517.6	16.4
		10/11/11	7.85	22.0	510.4	17
		2/3/12	7.94	10.0	521.4	17.1
		4/11/12	7.52	18.7	519.8	17.3
		7/10/12	7.30	27.9	390	16.6
		10/3/12	8.09	25.7	526.7	17.6
		10/3/12 DUP	8.09	25.7	526.7	17.5
		1/9/13	7.9	17.5	532.8	16.8
		4/8/13	8.07	18.4	534.1	17
		7/17/13	7.74	22.3	531.0	17.2
		10/14/13	8.03	20.1	533.1	16.9
		1/6/14	7.82	11.9	517.4	17.4
		4/7/14	7.96	18.3	534.8	17.3
7/7/14	8.07	23.9	534.4	18.3		
10/23/14	7.86	19.6	536	17.5		

## APPENDIX A

### Compilation of Analytical Results For Sulfate and Field Parameters

Well Name	ADWR 55 Registry Number	Sample Date	pH (SU)	Temp (deg C)	SC (µS/cm)	Sulfate, dissolved (mg/L)
PANAGAKOS	35-76413	4/21/08	6.80	20.5	1228	410
		7/21/08	6.95	21.9	1390	444
		10/13/08	6.86	21.2	1386	480
		10/13/08 DUP	6.86	21.2	1386	500
		1/22/09	6.92	19.7	997	397
		4/9/09	6.81	21.7	1228	431
		4/9/09 DUP	6.81	21.7	1228	426
		7/9/09	6.89	22.3	1469	490
		10/6/09	6.83	21.1	1328	472
		1/21/10	7.06	18.8	1291	318
		4/20/10	7.25	21.0	1528	608
		7/20/10	6.90	24.0	1560	706
		10/18/10	6.38	22.1	1530	568
		7/14/11	6.93	23.3	1070	223
		8/25/11	7.17	23.4	1170	222
		2/6/12	6.98	20.8	1017	166
		2/29/12	7.09	20.3	1080	362
		3/15/12	7.02	21.4	1138	282
		4/12/12	6.90	20.9	1265	346
		4/12/12 DUP	6.90	20.9	1265	352
		7/9/12	6.82	22.2	1140	292
		11/27/2012	7.51	20.1	1164	274
		2/6/13	7.05	19.9	1054	212
		4/9/13	7.24	19.7	1105	232
		7/10/13	7.26	21.4	1218	329
		10/15/13	7.14	20.5	1109	240
1/10/14	7.23	19.6	1079	227		
4/16/14	7.17	20.4	1103	228		
7/17/14	7.13	21.4	1357	467		
10/16/14	6.90	22.1	1104	193		
PARRA	576415	2/11/08	7.08	21.8	1067	360
		5/15/08	7.10	21.8	1200	405
		7/31/08	7.00	22.4	1248	423
		7/31/08 DUP	7.00	22.4	1248	404
		10/20/08	7.07	22.9	1246	387
		2/13/09	7.24	22.1	965	405
		4/20/09	7.10	22.6	971	372
		7/20/09	7.17	23.9	1174	375
		10/20/09	6.80	22.5	1188	388
		2/1/10	7.07	21.5	1197	353
		4/22/10	6.91	20.3	1219	417
		7/14/10	7.13	22.2	1201	403
		7/14/10 DUP	7.13	22.2	1201	391
		10/20/10	7.51	21.4	1270	411
		1/19/11	7.49	20.8	1130	391
		4/4/11	6.90	22.6	1207	382
		7/12/11	6.76	23.7	1156	404
		10/12/11	7.44	22.3	1070	406
		2/7/12	7.64	21.4	1212	428
		4/13/12	7.49	21.1	1204	402
		4/13/12 DUP	7.49	21.1	1204	390
		7/18/12	7.03	22.6	1210	418
		7/18/12 DUP	7.03	22.6	1210	419
		10/9/12	7.30	21.3	1209	428
		1/11/13	7.64	20.3	1217	413
		4/11/13	7.29	21.2	1206	427
		7/17/13	7.21	21.9	1212	411
		10/18/13	7.18	21.3	1212	406
		1/8/14	7.21	20.8	1221	437
		4/15/14	7.18	21.5	1213	416
7/21/14	7.30	22.4	1193	432		
10/6/14	7.12	21.5	1133	413		

## APPENDIX A

### Compilation of Analytical Results For Sulfate and Field Parameters

Well Name	ADWR 55 Registry Number	Sample Date	pH (SU)	Temp (deg C)	SC (µS/cm)	Sulfate, dissolved (mg/L)
PIONKE 395	613395	2/6/08	7.53	19.9	910	394
		5/7/08	7.08	21.4	1100	391
		7/17/08	6.99	21.9	1209	420
		10/27/08	7.03	20.8	1175	460
		1/29/09	7.13	19.9	847	385
		4/14/09	7.58	20.7	1053	411
		7/13/09	7.35	21.5	1165	472
		10/7/09	7.43	21.1	1100	403
		3/8/10	7.72	18.6	1201	406
		4/26/10	7.22	21.9	1224	438
		7/15/10	7.32	22.3	1158	474
		10/18/10	7.33	21.3	1277	473
		10/18/10 DUP	7.33	21.3	1277	487
		1/19/11	7.32	19.9	1222	471
		4/8/11	7.13	19.2	1232	467
		7/12/11	7.30	23.8	1226	500
		10/11/11	6.98	20.8	1100	502
		2/1/12	7.25	17.5	1230	481
2/1/12 DUP	7.25	17.5	1230	495		
4/12/12	7.17	22.1	1218	508		
7/11/12	6.59	22.9	1280	439		
10/17/12	7.16	22.3	1136	419		
PIONKE 517	221517	9/18/12	7.91	23.4	395.8	14
		10/11/12	7.75	22.8	394.7	14.9
		1/9/13	7.79	22.6	389.9	14.3
		4/17/13	7.74	22.1	391.9	14.6
		7/16/13	7.84	22.9	391.5	13.9
		10/17/13	7.73	22.7	391.5	13.8
		2/5/14	7.75	21.5	394.2	14.9
		4/9/14	7.71	22.9	400.9	14.0
		7/11/14	7.76	23.7	388.9	14.6
10/7/14	7.46	25.8	406	14.0		
POOL	509518	2/20/08	7.95	20.9	497	134
		5/19/08	7.40	22.2	585	122
		7/31/08	7.47	22.3	599	117
		10/21/08	7.51	21.4	598	120
		2/13/09	7.62	20.8	473	141
		4/21/09	7.73	22.6	470	124
		7/20/09	7.76	22.9	579	122
		10/20/09	7.22	21.2	577	122
		2/24/10	7.56	22.4	577	110
		4/22/10	7.75	20.2	606.5	130
		7/14/10	7.38	21.7	580.9	117
		10/20/10	7.79	21.3	620	115
		1/20/11	7.71	20.5	530	112
		1/20/11 DUP	7.71	20.5	530	114
4/6/11	7.37	21.6	567.4	114		
POWER	624535	2/12/08	7.11	18.9	428	15.5
		7/22/08	7.10	21.7	795	20.2
POWER 639	222639	1/16/14	7.38	20.9	1004	234
		2/5/14	7.35	20.8	1004	328
		3/5/14	7.39	21.3	991.4	187
		4/15/14	7.38	21.6	999.4	249
		5/13/14	7.40	21.4	990.9	206
		6/23/14	7.44	21.9	886.4	117
		7/17/14	7.40	22.1	861.3	168
		8/11/14	7.50	21.8	864.9	136
		9/9/14	7.49	21.7	850.4	105

**APPENDIX A**  
**Compilation of Analytical Results For Sulfate and Field Parameters**

Well Name	ADWR 55 Registry Number	Sample Date	pH (SU)	Temp (deg C)	SC (µS/cm)	Sulfate, dissolved (mg/L)
RAMIREZ	216425	2/4/08	7.47	21.7	408	7.6
		5/6/08	7.19	22.7	405	8.3
		7/17/08	7.32	24.5	439	8.8
		10/27/08	7.41	22.2	412	7.3
		1/29/09	7.24	22.2	301	8.3
		4/16/09	7.49	22.4	344	7.6
		7/10/09	7.52	23.9	411	6.4
		10/6/09	7.30	23.8	388	8.4
		1/25/10	7.48	22.4	390	7.8
		4/21/10	7.45	22.6	397	9.04
		7/21/10	7.38	25.1	420	8.98
		10/19/10	7.91	23.7	450	10.8
		1/18/11	7.52	23.1	380	8.18
		4/11/11	7.24	23.2	408.5	8.65
		7/18/11	7.27	25.4	402.6	8.44
		10/12/11	7.40	23.3	412.7	8.55
		1/30/12	7.38	22.3	412.2	8.80
		4/10/12	7.40	23.2	404.5	8.70
		7/6/12	7.32	24.2	415.7	8.97
		10/8/12	7.61	22.5	412.0	9.14
		10/8/12 DUP	7.61	22.5	412.0	9.07
		1/17/13	7.52	22.2	409.6	8.82
		4/19/13	7.6	22.1	413.9	8.63
		7/15/13	7.58	23.6	416.2	8.19
		10/7/13	7.68	22.6	412.7	8.37
1/13/14	7.63	21.9	409.8	8.79		
4/14/14	7.55	22.2	417.5	8.67		
7/10/14	7.58	23.2	413.5	8.92		
10/17/14	7.36	23.0	422	8.67		
RAY	803772	2/15/08	7.30	19.1	1540	159
		4/21/08 <sup>1</sup>	6.92	21.3	1418	125
		5/13/08 <sup>1</sup>	7.05	20.9	1418	123
		6/23/08 <sup>1</sup>	6.87	21.1	1593	130
		7/29/08 <sup>1</sup>	6.98	21.8	1411	120
		8/28/08 <sup>1</sup>	M	21.1	1519	129
		9/23/08 <sup>1</sup>	6.90	22.2	1519	125
		10/22/08	6.96	20.8	1604	145
		1/20/09	6.92	20.6	1355	88
		4/8/09	6.85	21.4	1759	178
		7/9/09	6.93	22.3	1434	126
		10/7/09	6.98	21.3	1288	127
		1/26/10	6.82	20.6	1352	125
		4/20/10	7.14	21.5	1318	134
		7/14/10	7.11	23.8	1313	137
		10/20/10	7.14	19.6	1368	127
		1/17/11	7.04	20.8	1451	132
		1/17/11 DUP	7.04	20.8	1451	125
		4/5/11	7.03	20.8	1387	132
		7/11/11	7.07	22.8	1345	126
		10/12/11	7.06	21.6	1250	130
		1/31/12	7.28	20.5	1360	131
		4/11/12	7.03	20.6	1359	131
		7/6/12	7.11	22.1	1430	129
		10/3/12	7.12	21.1	1464	130
		1/17/13	7.05	19.5	1527	126
		1/17/13 DUP	7.05	19.5	1527	140
		4/8/13	7.32	20	1476	131
		7/9/13	7.18	21.4	1451	128
		10/15/13	7.13	20.8	1487	135
1/14/14	7.25	19.2	1433	133		
4/8/14	7.09	20.8	1502	146		
7/8/14	7.14	21.4	1409	147		
10/22/14	6.88	21.6	1422	147		
ROGERS 596	573596	10/19/09	6.89	23.3	1360	590
		11/5/09	6.79	21.9	1418	540
		2/25/10	6.99	19.6	1603	520
		4/22/10	7.21	18.2	1641	710

**APPENDIX A**  
**Compilation of Analytical Results For Sulfate and Field Parameters**

Well Name	ADWR 55 Registry Number	Sample Date	pH (SU)	Temp (deg C)	SC (µS/cm)	Sulfate, dissolved (mg/L)
ROGERS 803	641803	2/7/08	7.45	18.6	601	138
		4/21/08 <sup>1</sup>	7.32	21.4	552	128
		5/8/08 <sup>1</sup>	7.14	21.2	622	141
		6/23/08 <sup>1</sup>	7.06	22.9	660	129
		7/29/08 <sup>1</sup>	6.78	23.1	339	134
		8/28/08 <sup>1</sup>	7.18	21.6	635	128
		9/23/08 <sup>1</sup>	7.24	21.9	599	133
		10/22/08	7.36	21.3	650	144
		2/10/09	7.42	17.9	475	141
		4/29/09	7.52	21.9	506	211
		8/3/09	7.39	24.2	674	150
		7/16/10	7.46	23.9	643.4	169
		10/19/10	7.32	21.1	643.8	154
		10/19/10 DUP	7.32	21.1	643.8	154
		1/20/11	7.44	18.1	610	143
		4/8/11	7.30	20.2	658.2	160
		7/14/11	7.12	23.5	653.5	166
		10/12/11	7.41	21.8	665.3	175
		1/30/12	7.40	20.0	580	171
		4/23/12	7.32	23.9	720	166
		7/13/12	7.26	24.0	820	171
		7/13/12 DUP	7.26	24.0	820	166
		10/10/12	7.41	24.3	671.4	177
		1/15/13	7.37	16.9	681.1	174
		4/15/13	7.57	23.8	698	190
		7/15/13	7.39	23.6	697.8	184
		10/16/13	7.47	25.4	710.6	185
1/9/14	7.46	21.4	701.8	190		
4/11/14	7.52	26.1	711.3	190		
7/18/14	7.48	24.9	709.2	192		
ROGERS E	216018	2/4/08	7.40	21.0	435	4.6
		5/7/08	7.18	22.2	415	5.9
		7/17/08	7.28	23.0	446	7.1
		10/27/08	7.38	21.4	434	15.7
		2/10/09	7.51	20.7	322	5.4
		4/16/09	7.48	22.0	361	4.9
		7/13/09	7.34	22.6	420	3.8
		10/6/09	7.31	22.3	407	5.8
		1/25/10	7.52	20.6	414	5.1
		4/21/10	7.44	21.1	421	6.04
		7/21/10	7.37	23.8	430	6.47
		10/19/10	7.80	22.8	460	5.92
		1/18/11	7.39	21.5	390	5.50
		4/11/11	7.19	22.7	427.2	6.13
		7/18/11	7.12	24.3	418.5	6.00
		10/13/11	7.52	22.2	370	5.99
		1/30/12	7.38	20.8	427.2	6.22
		4/10/12	7.37	22.1	421.8	6.31
		7/17/12	7.32	22.7	420	5.85
		10/17/12	7.55	21.7	429.0	6.04
		1/17/13	7.46	21.5	431.5	6.01
		4/18/13	7.63	21.3	433.5	6.26
		7/17/13	7.59	22.1	427.7	6.05
		7/17/13 DUP	7.59	22.1	427.7	6.28
		10/10/13	7.51	21.9	436.9	5.8
		1/7/14	7.49	21.0	434.0	6.24
		4/14/14	7.59	21.4	431.2	6.11
7/10/14	7.54	22.4	428.5	6.41		
10/17/14	7.31	22.6	452	5.81		

**APPENDIX A**  
**Compilation of Analytical Results For Sulfate and Field Parameters**

Well Name	ADWR 55 Registry Number	Sample Date	pH (SU)	Temp (deg C)	SC (µS/cm)	Sulfate, dissolved (mg/L)
RUIZ	531770	2/5/08	7.73	18.2	445	263
		5/15/08	7.23	25.9	965	265
		7/30/08	6.99	22.1	999	243
		10/20/08	7.04	22.0	995	238
		2/12/09	6.94	20.9	748	254
		4/21/09	7.18	22.3	759	227
		8/3/09	7.05	22.9	1029	221
		10/28/09	7.09	20.6	920	227
		2/1/10	7.08	20.9	934	236
		4/26/10	7.01	22.5	920.1	240
		7/20/10	7.08	22.5	880	240
		10/20/10	7.52	20.7	970	231
		1/18/11	7.19	20.2	860	213
		4/8/11	7.09	19.8	923.3	236
		8/26/11	6.85	22.6	800	220
		10/13/11	7.19	21.5	810	230
		2/7/12	7.28	20.7	915.6	230
		2/7/12 DUP	7.28	20.7	915.6	228
		4/13/12	7.04	21.1	896.5	203
		7/18/12	6.87	21.6	900	214
		10/9/12	7.18	21.4	890.6	229
		1/11/13	7.21	20.7	895.8	219
		1/11/13 DUP	7.21	20.7	895.8	211
		4/11/13	7.26	21.9	876.8	229
		7/25/13	7.13	21.4	887.3	228
		10/17/13	7.23	20.8	891.9	210
		1/8/14	7.32	20.5	886.8	220
		4/15/14	7.26	21.2	873.5	215
8/11/14	7.32	21.2	869.2	221		
10/21/14	7.09	21.4	886	209		
10/21/14 DUP	7.09	21.4	886	212		
SCHWARTZ	210865	2/8/08	7.52	21.5	506	158
		4/21/08 <sup>1</sup>	7.23	21.7	563	122
		5/19/08 <sup>1</sup>	7.38	22.4	629	130
		6/23/08 <sup>1</sup>	7.02	22.1	674	129
		7/29/08 <sup>1</sup>	7.25	22.4	955	245
		8/28/08 <sup>1</sup>	M	22.3	669	131
		9/23/08 <sup>1</sup>	7.27	22.2	607	124
		10/22/08 <sup>1</sup>	7.31	22.0	653	135
		11/19/08 <sup>1</sup>	7.38	21.1	612	140
		12/17/08 <sup>1</sup>	6.78	21.6	472	144
		1/29/09 <sup>1</sup>	7.08	22.0	475	124
		2/23/09 <sup>1</sup>	7.33	22.1	610	123
		4/17/09	7.46	22.2	520	120
		7/10/09	7.52	22.8	651	116
		7/10/09 DUP	7.52	22.8	651	117
		10/6/09	7.27	22.5	613	120
		1/22/10	7.79	19.5	664	133
		4/21/10	7.50	20.9	638	129
		7/21/10	7.43	22.0	650	134
		10/19/10	7.76	21.2	710	147
		1/17/11	7.15	21.2	620	116
		4/11/11	7.20	21.5	656.9	128
		7/18/11	7.36	23.7	612.4	116
		10/12/11	7.35	22.4	635.8	124
		2/6/12	7.32	21.3	629.7	116
		2/6/12 DUP	7.32	21.3	629.7	114
		4/10/12	7.48	21.6	626.1	120
		7/16/12	7.31	21.9	710	117
		10/17/12	7.48	21.6	645	121
		3/13/13	7.57	20.7	623.6	118
		5/14/13	7.61	21.5	629.7	112
		7/15/13	7.49	22.1	770.2	198
		10/14/13	7.55	20.9	633.3	109
		1/13/14	7.61	20.6	663.1	125
		4/9/14	7.48	21.5	635.9	110
		7/18/14	7.45	21.8	790.5	216
10/22/14	7.28	22.0	646	119		

## APPENDIX A

### Compilation of Analytical Results For Sulfate and Field Parameters

Well Name	ADWR 55 Registry Number	Sample Date	pH (SU)	Temp (deg C)	SC (µS/cm)	Sulfate, dissolved (mg/L)
SRC	211345	4/23/08	7.57	25.8	380	19
		8/5/08	7.40	27.2	452	15.4
SWAN	NR	2/13/08	7.28	20.7	467	24.1
		5/14/08	7.24	21.2	479	23.7
		7/24/08	7.35	22.4	506	18
		10/16/08	7.32	20.7	488	19
		1/20/09	7.05	20.4	391	19.8
		4/7/09	7.21	21.5	447	19.9
		7/8/09	7.18	23.1	473	18.5
		10/5/09	7.18	21.4	496	19.7
		1/21/10	7.49	19.5	501	18.4
		4/21/10	7.42	20.3	512.1	20.9
		7/19/10	7.13	23.8	518.6	22.2
		1/18/11	7.19	17.8	483.6	18.7
		7/12/11	7.05	22.4	478.2	19.1
		2/3/12	7.40	20.5	484.5	20.1
		2/3/12 DUP	7.40	20.5	484.5	19.5
		7/10/12	7.00	22.7	370	19.4
		THOMPSON 341	218341	5/29/13	7.22	24.4
8/9/13	7.57			22.2	420.0	7.62
10/9/13	7.49			21.6	425.2	7.54
1/16/14	7.53			21.5	432.7	7.48
4/14/14	7.50			21.6	425.8	7.68
7/21/14	7.48			22.3	414.2	8.02
10/22/14	7.23			22.3	430	8.02
TM-02A	522574	3/4/08	8.67	22.6	302	12.3
		5/23/08	7.75	22.9	321	14.7
		8/15/08	7.84	26.4	369	14.4
		10/30/08	8.07	23.9	375	21.9
		2/24/09	8.10	24.8	340	20.3
		5/6/09	8.06	26.7	320	18.7
		8/12/09	8.34	26.9	398	20
		11/4/09	8.16	26.3	381	21.8
		3/10/10	8.13	25.2	351	21.4
		3/10/10 DUP	8.13	25.2	351	21.3
		4/6/10	6.96	24.6	363	25.6
		7/6/10	7.38	24.6	343	22.1
		2/10/11	6.93	20.2	359	22.9
		7/13/11	7.92	24.8	349	22.5
		2/2/12	7.89	22.2	360	23.0
		8/14/12	7.65	24.6	366	23.4
		2/15/13	7.72	22.2	369	22.1
8/27/13	7.72	24.7	414	23.5		
2/18/14	7.54	24.3	388	24.5		
8/12/14	7.62	24.7	395	25.6		
TM-03	522575	5/20/08	7.51	22.2	778	110
		8/6/08	7.08	21.6	828	97
		11/12/08	7.47	20.5	590	128
		2/26/09	7.21	21.8	737	107
		2/26/09 DUP	7.21	21.8	737	102
		5/13/09	7.47	22.2	695	109
		8/18/09	7.48	22.4	822	98
		11/10/09	7.55	21.8	761	106
		3/2/10	7.56	21.6	748	99
		4/14/10	7.55	20.6	635	103
		7/7/10	7.19	21.4	566	103
2/1/12	7.48	21.1	744	112		

**APPENDIX A**  
**Compilation of Analytical Results For Sulfate and Field Parameters**

Well Name	ADWR 55 Registry Number	Sample Date	pH (SU)	Temp (deg C)	SC (µS/cm)	Sulfate, dissolved (mg/L)
TM-06 MILLER	522695	2/27/08	7.44	19.6	457	13.9
		5/20/08	7.50	20.7	506	32.7
		8/4/08	7.41	20.7	529	31.3
		10/29/08	7.55	20.2	531	34.5
		2/26/09	7.18	20.4	574	32.7
		5/13/09	7.35	20.9	465	30.6
		8/18/09	7.50	20.9	560	30.9
		8/18/09 DUP	7.50	20.9	560	29.9
		11/12/09	7.53	20.4	530	31.1
		4/14/10	7.35	19.4	461	29.0
		7/2/10	7.24	20.1	438	29.8
		7/21/11	7.1	20.1	516	31.7
		7/9/12	6.82	20.8	505	33.5
		2/14/13	6.92	19.6	527	31.1
8/19/13	7.21	19.9	556	32.5		
7/21/14	7.17	19.9	551	33.0		
TM-07	522576	3/6/08	7.54	20.8	726	22.5
		5/22/08	6.96	20.1	385	22.9
		8/6/08	7.04	22.8	519	22.2
		11/4/08	7.76	20.6	347	31.2
		2/20/09	7.77	19.9	376	22.5
		5/13/09	7.30	22.9	559	130
		8/17/09	7.60	22.6	442	134
		11/3/09	7.85	21.8	441	134
		3/2/10	7.67	21.6	422	124
		5/25/10	7.77	21.2	398	42.6
		7/6/10	7.58	22.0	350	44.7
		2/11/11	6.87	20.1	393	24.9
		7/21/11	6.90	21.4	402	41.7
		2/9/12	7.15	23.0	670	171
		8/13/12	6.83	21.7	415	25.4
		2/27/13	6.81	19.9	380	25.6
		8/28/13	7.36	21.2	369	25.0
		2/13/14	6.99	20.4	372	27.4
		8/21/14	7.35	20.6	358	48.5
TM-08 SWAN	522817	2/13/08	7.63	24.1	511	24.1
		5/14/08	7.44	24.4	480	12.6
		7/23/08	7.76	28.1	522	12.6
TM-10 USBP	522696	12/8/11	6.95	19.6	381	16.8
		3/15/12	7.85	20.2	382.3	15.1
		4/24/12	7.88	21.0	280	13.4
		4/24/12 DUP	7.88	21.0	280	13.3
		9/13/12	8.09	21.1	407	13.3
		10/19/12	8.17	21.0	428.2	12.8
		3/7/13	8.33	21.2	415.1	12.7
		4/17/13	8.27	20.3	423.9	12.8
		7/23/13	8.16	21.4	426.1	13.2
		11/6/13	7.90	21.3	386.5	4.81
		11/6/13 DUP	7.90	21.3	386.5	4.64
		1/15/14	7.91	21.1	424.4	3.98
		5/15/14	7.98	20.4	410.6	5.12
		7/15/14	7.86	21.4	421.9	5.46
10/16/14	7.51	22.0	439	4.16		



**APPENDIX A**  
**Compilation of Analytical Results For Sulfate and Field Parameters**

Well Name	ADWR 55 Registry Number	Sample Date	pH (SU)	Temp (deg C)	SC (µS/cm)	Sulfate, dissolved (mg/L)
TM-15 MILLER	522699	2/27/08	7.66	21.9	344	14
		5/23/08	7.54	22.1	371	14.4
		8/5/08	7.42	23.3	413	13.7
		10/28/08	7.63	22.6	387	18.6
		10/28/08 DUP	7.63	22.6	387	18.8
		2/26/09	7.57	22.0	373	14.6
		5/13/09	7.61	23.1	344	13.7
		8/17/09	7.73	23.2	398	14.2
		11/3/09	7.73	23.4	414	14.8
		2/24/10	7.66	22.8	381	14.4
		4/27/10	7.71	23.0	383.6	14.9
		7/20/10	7.77	23.0	324	14.3
		7/12/11	7.36	23.2	380	14.2
		7/10/12	7.04	23.7	379	14.9
		2/12/13	6.96	21.7	393	14.6
9/4/13	7.2	22.8	412	14.8		
7/22/14	7.18	23.2	407	14.6		
TM-16	522578	3/5/08	7.17	20.6	1351	497
		5/22/08	7.05	20.5	1304	522
		8/6/08	6.67	20.9	1410	466
		11/5/08	7.14	19.8	1162	547
		2/20/09	6.90	21.1	1292	492
		5/13/09	6.93	21.1	1179	484
		8/19/09	7.08	21.2	1354	468
		11/10/09	7.02	21.0	1310	505
		3/2/10	7.13	20.4	1313	451
		4/14/10	6.90	19.9	987	484
		7/2/10	6.81	20.8	858	474
		7/14/11	6.97	20.5	1285	511
		7/16/11	6.97	20.5	1285	513
		7/9/12	6.95	21.0	1292	544
		8/15/13	6.86	20.3	1374	539
8/4/14	6.79	20.6	1368	550		
TM-19A	522581	3/6/08	8.02	22.2	240	56.1
		5/22/08	7.36	24.0	501	64.5
		8/6/08	7.32	22.6	494	55.3
		11/18/08	7.79	24.3	365	66.3
		3/3/09	7.41	24.5	489	66.2
		4/22/09	7.44	24.3	494	62.5
		8/12/09	7.61	24.4	554	61.3
		11/4/09	7.47	24.2	522	63
		3/10/10	7.54	22.9	511	60.6
		4/9/10	6.49	23.0	435	66.5
		7/7/10	6.93	23.8	428	63.2
		2/14/11	6.69	21.4	511	61.9
		7/15/11	7.11	24.1	499	62.1
		2/2/12	7.13	22.5	498	62.2
		7/10/12	7.12	23.5	505	63.7
		2/15/13	6.74	23.2	522	60.1
		9/4/13	7.11	23.8	538	61.3
		2/12/14	6.93	23.6	548	62.8
7/21/14	7.06	24.2	542	63.3		

**APPENDIX A**  
**Compilation of Analytical Results For Sulfate and Field Parameters**

Well Name	ADWR 55 Registry Number	Sample Date	pH (SU)	Temp (deg C)	SC (µS/cm)	Sulfate, dissolved (mg/L)
TM-42	562554	3/5/08	7.10	20.8	1342	482
		5/22/08	7.05	21.4	1270	483
		8/6/08	6.69	22.0	1388	467
		11/6/08	6.90	21.0	1025	477
		2/18/09	6.72	22.3	1245	429
		5/7/09	6.88	24.5	1155	430
		5/7/09 DUP	6.88	24.5	1155	445
		8/18/09	7.04	24.4	1336	428
		11/3/09	7.07	23.1	1266	430
		2/24/10	7.13	22.7	1236	390
		4/19/10	6.87	21.5	985	444
		7/2/10	6.81	23.9	827	407
		7/12/11	6.83	22.0	1205	441
		2/9/12	6.76	20.5	1172	444
		7/11/12	6.72	21.1	1155	449
2/12/13	6.69	20.2	1185	400		
8/28/13	6.89	21.3	1212	416		
7/21/14	6.85	21.4	1205	418		
TM-43	564729	3/3/08	8.57	21.0	341	2.1
		8/4/08	8.14	25.7	436	<5
TM-43A	564726	3/3/08	6.17	19.9	2788	1420
		8/4/08	6.03	21.6	3149	1320
TM-43B	565004	3/3/08	6.79	20.6	514	0.7
		8/5/08	6.89	21.0	507	31.8
		8/5/08 DUP	6.89	21.0	507	32.5
TVI 236	802236	3/20/08	7.48	20.0	488	31.3
		5/7/08	7.13	20.4	494	32.6
		7/15/08	7.39	21.9	532	37.6
		10/15/08	7.45	22.3	490	36.6
		2/11/09	7.32	20.1	391	27.6
		4/17/09	7.36	19.3	418	28.1
		4/17/09 DUP	7.36	19.3	418	28.3
		7/21/09	7.59	22.9	484	31.3
		10/19/09	7.31	22.1	513	33.2
		2/2/10	7.39	20.4	497	26
		4/23/10	7.46	20.0	504.6	30.9
		7/15/10	7.37	21.5	499.4	39.3
		7/15/11	6.80	22.4	499.6	42.9
		7/16/12	7.30	21.1	500	36.3
		10/9/12	7.56	20.4	513.7	40.9
		7/18/13	7.38	20.9	514.4	42.4
7/16/14	7.41	21.1	517.3	43.9		

## APPENDIX A

### Compilation of Analytical Results For Sulfate and Field Parameters

Well Name	ADWR 55 Registry Number	Sample Date	pH (SU)	Temp (deg C)	SC (µS/cm)	Sulfate, dissolved (mg/L)
TVI 875	568875	2/21/08	7.28	21.1	739	244
		5/7/08	7.09	21.2	833	250
		7/15/08	7.27	22.4	925	274
		10/15/08	7.26	22.1	878	245
		2/11/09	7.20	20.7	738	312
		4/17/09	7.31	21.5	690	251
		7/21/09	7.47	22.2	812	236
		10/19/09	7.23	21.9	822	247
		2/2/10	7.32	20.8	939	250
		4/23/10	7.34	20.2	930.4	294
		7/15/10	7.46	21.8	842.5	262
		10/20/10	7.79	21.9	890	242
		1/20/11	7.39	21.0	780	226
		4/11/11	7.20	21.1	820.6	235
		7/15/11	6.75	22.2	791.9	239
		10/12/11	7.35	22.7	868.5	262
		2/3/12	7.20	20.5	850	299
		4/25/12	7.19	21.3	840	267
		7/16/12	7.13	22.2	860	261
		7/16/12 DUP	7.13	22.2	860	267
		10/9/12	7.39	20.9	882.8	281
		2/6/13	7.23	20.8	946.1	335
		4/10/13	7.35	20.9	907.6	296
		7/18/13	7.31	21.4	994.2	355
		10/8/13	7.35	21.0	894.6	275
1/9/14	7.23	20.3	917.4	305		
4/9/14	7.31	20.9	910.7	296		
7/16/14	7.30	21.6	940.2	328		
10/9/14	7.12	21.2	963	245		
WALKER	200393	2/13/08	7.05	20.2	650	20
		7/23/08	7.25	20.7	740	45.4
WEED	544535	2/14/08	7.74	21.7	323	11.1
		5/15/08	7.22	22.7	365	12.6
		7/30/08	7.42	32.0	407	11.5
		10/20/08	8.10	31.6	405	10.2
		2/13/09	7.66	21.0	303	12.6
		4/22/09	7.46	22.2	368	11.6
		7/16/09	7.50	21.9	365	10.8
		10/20/09	7.34	21.6	381	12.7
		2/1/10	7.60	20.8	382	12.2
		4/26/10	7.69	22.1	366	13.4
		7/21/10	7.36	22.1	354.9	13.6
		7/21/10 DUP	7.36	22.1	354.9	13.5
		10/19/10	7.63	21.2	378.8	11.7
		1/19/11	7.62	21.1	383.6	12.2
		4/11/11	7.44	21.5	386.6	13
		7/18/11	7.56	22.0	379.3	12.7
		10/12/11	7.02	21.7	382.8	13.3
		2/6/12	7.60	21.4	385.0	13.5
		4/25/12	7.60	22.1	360	12.7
		7/5/12	7.64	21.7	385.8	12.9
		10/9/12	7.66	21.5	385.1	14.0
		2/7/13	7.7	21.4	389.7	14.0
		2/7/13 DUP	7.7	21.4	389.7	13.2
		4/10/13	7.76	20.6	383.9	13.0
		7/19/13	7.63	21.3	386.6	14.2
		10/18/13	7.72	21.1	387.3	13.1
		1/15/14	7.73	20.7	388.4	13.4
		4/10/14	7.85	21.5	387.1	13.5
		7/18/14	7.79	21.4	386.7	14.1
10/22/14	7.50	22.7	394	13.7		

**APPENDIX A**  
**Compilation of Analytical Results For Sulfate and Field Parameters**

Well Name	ADWR 55 Registry Number	Sample Date	pH (SU)	Temp (deg C)	SC (µS/cm)	Sulfate, dissolved (mg/L)
WEISKOPF 802	641802	2/15/08	7.48	20.0	1072	500
		5/7/08	7.10	21.8	1251	483
		7/16/08	7.07	22.2	1399	560
		10/28/08	6.98	20.8	1401	602
		1/29/09	6.79	20.7	1014	503
		4/15/09	7.53	21.1	1164	503
		7/15/09	7.84	22.1	1317	486
		10/15/09	6.89	21.4	1216	484
		2/2/10	7.22	20.4	1319	451
		4/22/10	7.30	19.3	1329	572
		7/19/10	7.06	23.1	1330	573
		10/20/10	7.64	21.6	1360	515
		10/20/10 DUP	7.64	21.6	1360	529
		1/17/11	7.16	22.0	1270	481
		4/11/11	6.88	22.4	1365	557
		8/26/11	6.83	23.5	1200	549
		10/13/11	7.07	22.8	1299	539
		2/3/12	7.35	21.5	1363	583
		4/25/12	7.07	23.5	1300	575
		7/13/12	6.83	22.2	1530	552
		10/11/12	7.26	21.3	1369	572
		10/11/12 DUP	7.26	21.3	1369	577
		1/16/13	7.14	20.5	1298	523
		4/17/13	7.22	20.1	1337	558
		7/18/13	7.45	21.3	1131	420
		10/17/13	7.29	22.5	1131	437
1/16/14	7.28	22.7	1323	563		
4/11/14	7.29	23.0	1304	558		
7/18/14	7.17	23.3	1375	608		
10/9/14	7.08	24.5	1094	405		
WEISKOPF 897	221897	12/6/12	7.93	23.6	398.3	18.5
		1/16/13	7.88	23.1	398.9	18.2
		1/16/13 DUP	7.88	23.1	398.9	18.2
		4/17/13	7.86	22.6	394.4	19.0
		7/18/13	7.84	24.3	393.2	18.0
		10/17/13	7.90	23.3	392.2	18.3
		1/16/14	7.90	23	395.8	18.4
		4/11/14	7.92	23.5	390.5	17.9
		7/18/14	7.87	23.9	387.4	18.4
10/9/14	7.69	22.8	392	17.7		
WMD-2011-03M	913037	2/2/12	6.66	22.0	1190	391

## APPENDIX A

### Compilation of Analytical Results For Sulfate and Field Parameters

Well Name	ADWR 55 Registry Number	Sample Date	pH (SU)	Temp (deg C)	SC (µS/cm)	Sulfate, dissolved (mg/L)
ZANDER	205126	2/4/08	7.24	19.7	392	5.7
		5/6/08	7.26	21.2	404	6.3
		7/16/08	6.92	22.9	441	6.9
		10/28/08	7.40	21.2	415	15
		2/10/09	7.50	20.4	317	6
		4/16/09	7.47	21.7	352	5.5
		7/14/09	7.36	22.9	418	4.5
		10/13/09	7.41	21.7	407	6.3
		1/26/10	7.49	20.3	411	5.7
		4/2/10	7.55	20.0	416	6.70
		7/21/10	7.38	22.7	388.2	6.78
		10/19/10	6.78	21.3	430	6.56
		1/18/11	7.59	18.9	380	6.14
		1/18/11 DUP	7.59	18.9	380	6.06
		4/6/11	7.20	19.7	425.8	6.12
		7/13/11	7.29	22.9	410.10	6.43
		10/12/11	7.35	22.2	426.2	6.38
		1/31/12	7.29	20.3	420	6.59
		4/10/12	7.49	21.9	420.1	6.90
		4/10/12 DUP	7.49	21.9	420.1	6.65
		7/17/12	7.34	22.2	430	6.38
		10/8/12	7.58	20.8	431.4	7.03
		1/10/13	7.58	20.7	436.1	6.52
		4/18/13	7.65	20.8	436.7	6.66
		7/15/13	7.55	21.8	431.1	6.49
		10/7/13	7.59	21.5	430.2	6.41
1/7/14	7.50	20.9	435.4	6.77		
4/9/14	7.57	21.5	434.4	6.57		
7/17/14	7.61	21.5	432.0	6.99		
10/13/14	7.52	23.8	422	6.24		

Notes:

35-71891 = ADWR 35 Database

ADWR = Arizona Department of Water Resources

deg C = degrees Celsius

DUP = Blind duplicate

M = Multi-Meter Malfunction

mg/L = milligrams per liter

ND = No Data

NR = No Record

SC = Specific Conductance

SU = Standard Units

µS/cm = microsiemens per centimeter

<sup>1</sup> Verified drinking water supply well, sample collected for sulfate trend analysis and interim action evaluation

**APPENDIX B**  
**WATER ELEVATION DATA**

**APPENDIX B**  
**Compilation of Groundwater Elevation Data**

Well Name	ADWR 55 Registry Number	UTM East (meters)	UTM North (meters)	Measuring Point Elevation (ft amsl)	Date	Depth To Water (feet)	Groundwater Elevation (ft amsl)
ANDERSON 396	613396	601134.729	3468816.065	4588.51	3/20/08	145.46	4443.05
					5/5/08	145.84	4442.67
					7/14/08	146.16	4442.35
					10/15/08	146.21	4442.30
					1/27/09	145.97	4442.54
					4/14/09	146.21	4442.30
					7/14/09	146.88	4441.63
					10/12/09	147.31	4441.20
					1/27/10	147.31	4441.20
					4/21/10	147.57	4440.94
					7/19/10	148.34	4440.17
					10/19/10	147.75	4440.76
					1/17/11	148.63	4439.88
					4/11/11	149.46	4439.05
					7/14/11	149.92	4438.59
					10/11/11	150.19	4438.32
					2/1/12	150.19	4438.32
					4/25/12	150.69	4437.82
					7/12/12	151.34	4437.17
					ANDERSON 458	221458	601118.690
1/17/13	151.24	4437.27					
4/15/13	152.08	4436.43					
7/18/13	152.19	4436.32					
10/16/13	152.41	4436.10					
1/9/14	152.14	4436.37					
4/7/14	152.56	4435.95					
7/11/14	152.02	4436.49					
10/6/14	152.7	4435.81					
9/7/12	173.76	4411.61					
ASLD 435	616435	593496.865	3468879.791	4471.34	10/10/12	151.82	4433.55
					1/17/13	152.17	4433.20
					4/15/13	158.42	4426.95
					7/18/13	157.56	4427.81
					10/16/13	156.24	4429.13
					1/9/14	152.58	4432.79
					4/7/14	153.54	4431.83
					7/11/14	156.66	4428.71
10/6/14	157.31	4428.06					
6/27/13	250.85	4220.49					
9/24/13	250.85	4220.49					
12/3/13	250.79	4220.55					
2/25/14	250.75	4220.59					
6/4/14	250.93	4220.41					
9/10/14	250.97	4220.37					
11/20/14	250.66	4220.68					

**APPENDIX B**  
**Compilation of Groundwater Elevation Data**

Well Name	ADWR 55 Registry Number	UTM East (meters)	UTM North (meters)	Measuring Point Elevation (ft amsl)	Date	Depth To Water (feet)	Groundwater Elevation (ft amsl)
AWC-02	616586	598907.911	3468549.357	4547.64	8/27/08	121.12	4426.52
					4/8/08	116	4431.64
					10/23/08 <sup>1</sup>	115	4432.64
					4/22/09 <sup>1</sup>	118	4429.64
					10/9/09 <sup>1</sup>	117	4430.64
					4/23/10 <sup>1</sup>	119	4428.64
					4/11/13	127.64	4420.00
					7/25/13	128.89	4418.75
					10/7/13 <sup>1</sup>	125.00	4422.64
					1/7/14	125.36	4422.28
					5/14/14	124.89	4422.75
7/16/14	124.49	4423.15					
10/15/14	122.52	4425.12					
AWC-03	616585	599090.322	3468681.898	4539.52	8/27/08	119.40	4420.12
					4/8/08	112	4427.52
					10/23/08 <sup>1</sup>	106	4433.52
					4/22/09 <sup>1</sup>	114	4425.52
					10/9/09 <sup>1</sup>	116	4423.52
					4/23/10 <sup>1</sup>	116	4423.52
					4/11/13 <sup>1</sup>	125	4414.52
					7/16/13 <sup>1</sup>	126	4413.52
					10/7/13 <sup>1</sup>	122	4417.52
					1/7/14 <sup>1</sup>	121	4418.60
					5/14/14 <sup>1</sup>	121.50	4418.02
7/16/14 <sup>1</sup>	123.50	4416.02					
10/15/14	119.6	4419.92					
AWC-04	616584	598949.929	3468717.084	4540.48	8/18/08	112.56	4427.92
					4/8/08	108	4432.48
					10/23/08 <sup>1</sup>	111.31	4429.17
					4/22/09 <sup>1</sup>	110	4430.48
					10/9/09 <sup>1</sup>	110	4430.48
					4/23/10 <sup>1</sup>	109	4431.48
					4/11/13	120.93	4419.55
					7/16/13	123.76	4416.72
					10/7/13 <sup>1</sup>	116.00	4424.48
					1/7/14	115.98	4424.50
					5/14/14	115.32	4425.16
7/16/14	118.44	4422.04					
10/15/14	114.29	4426.19					



**APPENDIX B**  
**Compilation of Groundwater Elevation Data**

Well Name	ADWR 55 Registry Number	UTM East (meters)	UTM North (meters)	Measuring Point Elevation (ft amsl)	Date	Depth To Water (feet)	Groundwater Elevation (ft amsl)
AWC-05	590620	599269.904	3468541.692	4542.51	8/27/08	299.65	4242.86
					4/8/08	284	4258.51
					10/23/08	284	4258.51
					4/22/09	286	4256.51
					6/3/09	125	4417.51
					10/9/09 <sup>1</sup>	289	4253.51
					4/23/10 <sup>1</sup>	278	4264.51
					4/11/13	229.56	4312.95
					7/16/13	203.17	4339.34
					10/7/13 <sup>1</sup>	142.00	4400.51
					1/7/14	123.09	4419.42
					5/14/14	346.75	4195.76
7/16/14	346.34	4196.17					
10/15/14	316.16	4226.35					
BANKS 987	647987	606981.921	3469206.175	4648.18	2/27/08	208.00	4440.18
					5/12/08	216.30	4431.88
					7/21/08	228.95	4419.23
					10/13/08	228.20	4419.98
					1/21/09	206.64	4441.54
					4/8/09	205.50	4442.68
					7/9/09	235.68	4412.50
					10/7/09	236.71	4411.47
					2/25/10	216.98	4431.20
					4/20/10	219.35	4428.83
					7/20/10	235.60	4412.58
					10/20/10	230.24	4417.94
					1/17/11	215.28	4432.90
					4/5/11	221.68	4426.50
					7/11/11	237.39	4410.79
					10/12/11	237.34	4410.84
					1/31/12	228.95	4419.23
					4/11/12	219.39	4428.79
					7/6/12	232.59	4415.59
					10/4/12	237.16	4411.02
					1/18/13	237.81	4410.37
					4/8/13	237.92	4410.26
7/9/13	238.32	4409.86					
10/15/13	239.48	4408.70					
1/14/14	239.53	4408.65					
4/8/14	231.49	4416.69					
7/8/14	228.85	4419.33					
10/21/14	233.96	4414.22					
BARTON 919	644919	606243.850	3469076.689	4692.36	5/12/08	113.71	4578.65
					7/23/08	113.56	4578.80
					10/16/08	113.20	4579.16
					3/11/09	112.92	4579.44
					4/10/09	112.89	4579.47
					7/7/09	112.86	4579.50
					7/17/13	114.18	4578.18
					1/14/14	113.96	4578.40
7/17/14	113.42	4578.94					

**APPENDIX B**  
**Compilation of Groundwater Elevation Data**

Well Name	ADWR 55 Registry Number	UTM East (meters)	UTM North (meters)	Measuring Point Elevation (ft amsl)	Date	Depth To Water (feet)	Groundwater Elevation (ft amsl)
BF-01	539783	604169.077	3472151.593	4835.23	3/4/08	348.99	4486.24
					5/23/08	348.80	4486.43
					8/5/08	348.66	4486.57
					11/5/08	348.94	4486.29
					2/20/09	348.78	4486.45
					5/6/09	348.73	4486.50
					8/17/09	348.73	4486.50
					11/4/09	348.65	4486.58
					3/1/10	348.84	4486.39
					4/7/10	348.70	4486.53
					7/6/10	348.69	4486.54
					7/13/11	348.67	4486.56
					2/1/12	347.84	4487.39
8/13/12	343.95	4491.28					
BIMA	577927	606001.245	3471852.804	4802.05	5/13/08	367.31	4434.74
					8/18/08	370.24	4431.81
					10/23/08	353.96	4448.09
					1/20/09	353.07	4448.98
					4/7/09	357.76	4444.29
					7/8/09	365.44	4436.61
					10/5/09	370.11	4431.94
					4/19/10	382.25	4419.80
					7/21/10	386.89	4415.16
					10/18/10	387.39	4414.66
					1/19/11	391.47	4410.58
4/4/11	395.22	4406.83					
BMO-2008-1G	909474	606467.681	3471723.644	4805.10	8/27/08	62.05	4743.05
					11/11/08	60.95	4744.15
					2/25/09	61.43	4743.67
					4/28/09	62.01	4743.09
					8/4/09	62.96	4742.14
					10/27/09	63.61	4741.49
					2/17/10	64.51	4740.59
					4/15/10	65.05	4740.05
					7/7/10	65.83	4739.27
					2/10/11	67.74	4737.36
					7/12/11	69.37	4735.73
					2/8/12	70.33	4734.77
					8/14/12	71.73	4733.37
					2/14/13	72.95	4732.15
8/14/13	73.82	4731.28					
2/13/14	73.79	4731.31					
7/22/14	74.14	4730.96					

**APPENDIX B**  
**Compilation of Groundwater Elevation Data**

Well Name	ADWR 55 Registry Number	UTM East (meters)	UTM North (meters)	Measuring Point Elevation (ft amsl)	Date	Depth To Water (feet)	Groundwater Elevation (ft amsl)
BMO-2008-3B	909147	602012.923	3467919.582	4583.97	7/18/08	138.05	4445.92
					11/4/08	137.95	4446.02
					2/19/09	138.19	4445.78
					5/11/09	138.46	4445.51
					8/6/09	139.02	4444.95
					10/26/09	139.60	4444.37
					3/3/10	140.03	4443.94
					4/8/10	140.07	4443.90
					7/1/10	140.70	4443.27
					2/14/11	141.41	4442.56
					7/12/11	142.21	4441.76
					2/23/12	143.90	4440.07
					7/10/12	143.70	4440.27
					2/15/13	144.53	4439.44
					8/27/13	145.10	4438.87
2/11/14	145.08	4438.89					
7/21/14	145.36	4438.61					
BMO-2008-4B	910096	601099.405	3468383.430	4573.17	12/11/08	130.77	4442.40
					2/18/09	130.58	4442.59
					4/30/09	131.24	4441.93
					8/6/09	131.96	4441.21
					10/27/09	132.04	4441.13
					2/24/10	131.82	4441.35
					4/16/10	132.65	4440.52
					7/2/10	133.20	4439.97
					2/15/11	133.78	4439.39
					7/22/11	134.80	4438.37
					2/23/12	134.64	4438.53
					9/17/12	136.15	4437.02
					1/15/13	136.13	4437.04
					4/15/13	136.78	4436.39
					9/18/13	137.04	4436.13
1/9/14	136.96	4436.21					
7/18/14	137.49	4435.68					

**APPENDIX B**  
**Compilation of Groundwater Elevation Data**

Well Name	ADWR 55 Registry Number	UTM East (meters)	UTM North (meters)	Measuring Point Elevation (ft amsl)	Date	Depth To Water (feet)	Groundwater Elevation (ft amsl)
BMO-2008-5B	909653	600438.159	3468994.715	4585.10	9/30/08	145.10	4440.00
					2/18/09	144.35	4440.75
					4/27/09	144.78	4440.32
					8/4/09	145.36	4439.74
					10/29/09	145.88	4439.22
					2/15/10	145.42	4439.68
					4/15/10	145.80	4439.30
					7/7/10	146.59	4438.51
					10/5/10	147.00	4438.10
					2/14/11	147.56	4437.54
					5/12/11	148.04	4437.06
					7/13/11	148.31	4436.79
					12/7/11	148.45	4436.65
					2/3/12	148.47	4436.63
					4/18/12	149.02	4436.08
					7/10/12	148.65	4436.45
					10/16/12	149.91	4435.19
					2/7/13	149.94	4435.16
					2/12/13	150.06	4435.04
					BMO-2008-5M	909552	600445.071
2/18/09	145.97	4439.05					
4/27/09	146.46	4438.56					
8/4/09	147.13	4437.89					
10/29/09	147.68	4437.34					
2/15/10	147.07	4437.95					
4/16/10	147.34	4437.68					
7/7/10	148.28	4436.74					
10/5/10	148.68	4436.34					
2/14/11	148.74	4436.28					
5/12/11	149.66	4435.36					
7/12/11	150.20	4434.82					
12/7/11	150.30	4434.72					
2/3/12	150.05	4434.97					
4/18/12	150.70	4434.32					
7/10/12	151.65	4433.37					
10/16/12	151.77	4433.25					
2/12/13	152.00	4433.02					
5/15/13	152.42	4432.60					
8/20/13	152.76	4432.26					
11/1/13	152.53	4432.49					
2/11/14	151.78	4433.24					
5/7/14	152.26	4432.76					
8/19/14	152.78	4432.24					
11/13/14	152.27	4432.75					

**APPENDIX B**  
**Compilation of Groundwater Elevation Data**

Well Name	ADWR 55 Registry Number	UTM East (meters)	UTM North (meters)	Measuring Point Elevation (ft amsl)	Date	Depth To Water (feet)	Groundwater Elevation (ft amsl)
BMO-2008-6B	909146	600366.523	3469820.644	4627.44	7/16/08	190.13	4437.31
					11/4/08	190.23	4437.21
					2/19/09	189.71	4437.73
					4/27/09	189.99	4437.45
					8/4/09	190.80	4436.64
					10/26/09	191.04	4436.40
					2/15/10	190.82	4436.62
					4/15/10	190.75	4436.69
					7/1/10	191.43	4436.01
					10/5/10	192.50	4434.94
					2/14/11	192.19	4435.25
					5/12/11	192.70	4434.74
					7/12/11	193.30	4434.14
					12/7/11	193.85	4433.59
					2/3/12	193.60	4433.84
					4/18/12	193.90	4433.54
					7/10/12	194.75	4432.69
					10/16/12	195.71	4431.73
					2/12/13	195.42	4432.02
					5/15/13	195.91	4431.53
8/20/13	196.23	4431.21					
11/1/13	195.77	4431.67					
2/11/14	195.24	4432.20					
5/7/14	195.47	4431.97					
8/19/14	196.36	4431.08					
11/13/14	195.74	4431.70					
BMO-2008-6M	909019	600367.943	3469813.885	4626.90	7/10/08	191.63	4435.27
					11/4/08	190.25	4436.65
					2/20/09	190.70	4436.20
					4/28/09	190.98	4435.92
					8/4/09	191.77	4435.13
					10/26/09	192.14	4434.76
					2/15/10	191.78	4435.12
					4/15/10	191.64	4435.26
					7/1/10	192.53	4434.37
					10/5/10	192.96	4433.94
					2/14/11	193.14	4433.76
					5/12/11	193.68	4433.22
					7/12/11	194.47	4432.43
					12/7/11	194.92	4431.98
					2/3/12	194.65	4432.25
					4/18/12	195.00	4431.90
					7/10/12	196.10	4430.80
					10/16/12	196.53	4430.37
					2/12/13	196.45	4430.45
					5/15/13	196.90	4430.00
8/20/13	197.43	4429.47					
11/1/13	196.53	4430.37					
2/11/14	196.18	4430.72					
5/7/14	196.33	4430.57					
8/19/14	197.40	4429.50					
11/13/14	196.32	4430.58					

**APPENDIX B**  
**Compilation of Groundwater Elevation Data**

Well Name	ADWR 55 Registry Number	UTM East (meters)	UTM North (meters)	Measuring Point Elevation (ft amsl)	Date	Depth To Water (feet)	Groundwater Elevation (ft amsl)
BMO-2008-7M	908794	603099.165	3470029.283	4688.33	7/14/08	238.31	4450.02
					11/6/08	239.69	4448.64
					2/18/09	238.90	4449.43
					5/11/09	239.03	4449.30
					8/6/09	239.17	4449.16
					10/27/09	239.55	4448.78
					2/17/10	239.98	4448.35
					4/15/10	240.13	4448.20
					7/6/10	240.28	4448.05
					2/14/11	241.26	4447.07
					7/15/11	241.81	4446.52
					1/30/12	242.44	4445.89
					7/11/12	243.0	4445.33
					2/15/13	243.8	4444.53
					8/28/13	244.32	4444.01
2/13/14	244.31	4444.02					
7/22/14	244.66	4443.67					
BMO-2008-8B	910097	604171.347	3471141.719	4753.25	12/5/08	297.94	4455.31
					2/19/09	297.63	4455.62
					5/5/09	297.37	4455.88
					8/10/09	297.53	4455.72
					11/9/09	297.85	4455.40
					3/3/10	298.37	4454.88
					4/16/10	298.46	4454.79
					7/1/10	298.64	4454.61
					2/11/11	299.56	4453.69
					5/13/11	299.78	4453.47
					7/15/11	300.00	4453.25
					1/30/12	300.52	4452.73
					7/12/12	301.15	4452.10
					2/13/13	302.05	4451.20
8/12/13	302.48	4450.77					
7/24/14	301.86	4451.39					
BMO-2008-8M	909711	604167.912	3471127.902	4752.45	12/9/08	299.79	4452.66
					2/19/09	298.32	4454.13
					5/5/09	298.27	4454.18
					8/10/09	298.57	4453.88
					11/5/09	298.81	4453.64
					3/3/10	299.18	4453.27
					4/16/10	299.42	4453.03
					7/1/10	299.70	4452.75
					1/24/11	300.46	4451.99
					5/13/11	301.00	4451.45
					7/15/11	300.96	4451.49
					1/30/12	301.60	4450.85
					7/12/12	302.45	4450.00
					2/14/13	303.07	4449.38
					8/12/13	303.60	4448.85
2/19/14	303.11	4449.34					
7/24/14	303.48	4448.97					

**APPENDIX B**  
**Compilation of Groundwater Elevation Data**

Well Name	ADWR 55 Registry Number	UTM East (meters)	UTM North (meters)	Measuring Point Elevation (ft amsl)	Date	Depth To Water (feet)	Groundwater Elevation (ft amsl)
BMO-2008-9M	909255	604668.669	3471121.675	4762.61	8/8/08	287.17	4475.44
					11/5/08	287.65	4474.96
					2/26/09	285.65	4476.96
					5/12/09	285.28	4477.33
					8/17/09	286.09	4476.52
					11/3/09	286.55	4476.06
					3/4/10	287.45	4475.16
					4/6/10	287.81	4474.80
					7/1/10	288.26	4474.35
					2/10/11	289.77	4472.84
					5/13/11	290.47	4472.14
					7/15/11	290.95	4471.66
					2/1/12	293.44	4469.17
					7/12/12	294.65	4467.96
					2/13/13	296.67	4465.94
8/12/13	297.63	4464.98					
2/18/14	293.68	4468.93					
7/24/14	293.53	4469.08					
BMO-2008-10GL	909435	605264.072	3471702.043	4792.21	8/20/08	521.75	4270.46
					11/5/08	520.50	4271.71
					2/25/09	516.72	4275.49
					5/12/09	514.68	4277.53
					8/11/09	513.23	4278.98
					11/2/09	509.43	4282.78
					3/4/10	510.88	4281.33
					4/8/10	506.31	4285.90
					7/2/10	511.80	4280.41
					7/13/11	512.16	4280.05
					2/2/12	511.34	4280.87
					7/13/12	510.90	4281.31
					2/18/13	509.91	4282.30
8/13/13	509.32	4282.89					
8/7/14	507.21	4285.00					
BMO-2008-10GU	909272	605267.551	3471731.866	4793.45	8/4/08	299.28	4494.17
					11/5/08	295.89	4497.56
					2/25/09	289.84	4503.61
					5/6/09	289.35	4504.10
					8/11/09	289.09	4504.36
					11/2/09	289.77	4503.68
					3/10/10	289.58	4503.87
					4/7/10	289.5	4503.95
					7/6/10	288.93	4504.52
					7/13/11	301.02	4492.43
					2/1/12	326.51	4466.94
					7/13/12	328.7	4464.75
8/19/13	283.97	4509.48					

**APPENDIX B**  
**Compilation of Groundwater Elevation Data**

Well Name	ADWR 55 Registry Number	UTM East (meters)	UTM North (meters)	Measuring Point Elevation (ft amsl)	Date	Depth To Water (feet)	Groundwater Elevation (ft amsl)
BMO-2008-11G	909434	603800.995	3472626.482	4844.67	8/22/08	577.76	4266.91
					11/12/08	576.80	4267.87
					2/26/09	575.91	4268.76
					4/8/09	575.46	4269.21
					8/12/09	574.84	4269.83
					11/9/09	573.41	4271.26
					3/1/10	573.68	4270.99
					4/9/10	573.56	4271.11
					7/1/10	572.97	4271.70
					2/10/11	571.61	4273.06
					7/22/11	571.20	4273.47
					1/31/12	569.83	4274.84
					8/14/12	569.70	4274.97
					2/13/13	568.75	4275.92
					8/27/13	566.50	4278.17
2/19/14	564.68	4279.99					
8/14/14	564.24	4280.43					
BMO-2008-13B	909551	601657.612	3470076.358	4649.21	10/3/08	206.42	4442.79
					2/17/09	206.11	4443.10
					5/6/09	206.32	4442.89
					8/5/09	206.79	4442.42
					10/28/09	207.08	4442.13
					2/16/10	207.26	4441.95
					4/14/10	207.27	4441.94
					7/6/10	207.68	4441.53
					2/10/11	208.51	4440.70
					5/13/11	208.95	4440.26
					7/15/11	209.36	4439.85
					2/9/12	209.78	4439.43
					7/11/12	210.60	4438.61
					2/27/13	211.40	4437.81
9/4/13	212.15	4437.06					
8/19/14	212.68	4436.53					
BMO-2008-13M	909760	601650.495	3470040.455	4647.15	12/3/08	206.00	4441.15
					2/17/09	208.74	4438.41
					4/29/09	208.53	4438.62
					8/5/09	208.85	4438.30
					10/28/09	208.91	4438.24
					2/16/10	209.16	4437.99
					4/13/10	209.20	4437.95
					7/2/10	209.30	4437.85
					2/10/11	210.36	4436.79
					5/13/11	210.50	4436.65
					7/15/11	210.67	4436.48
					2/6/12	210.90	4436.25
					8/13/12	211.42	4435.73
					2/15/13	212.13	4435.02
9/6/13	212.52	4434.63					
8/20/14	213.14	4434.01					



**APPENDIX B**  
**Compilation of Groundwater Elevation Data**

Well Name	ADWR 55 Registry Number	UTM East (meters)	UTM North (meters)	Measuring Point Elevation (ft amsl)	Date	Depth To Water (feet)	Groundwater Elevation (ft amsl)
BMO-2010-1M	219957	605581.263	3469935.750	4718.55	9/7/10	224.13	4494.42
					11/10/10	222.97	4495.58
					2/11/11	222.01	4496.54
					5/12/11	223.08	4495.47
					8/31/11	224.38	4494.17
					12/13/11	222.86	4495.69
					2/8/12	222.97	4495.58
					4/24/12	223.87	4494.68
					7/9/12	225.05	4493.50
					10/17/12	225.63	4492.92
					2/13/13	226.85	4491.70
					5/8/13	227.45	4491.10
					8/15/13	228.10	4490.45
					11/4/13	224.41	4494.14
					2/12/14	222.90	4495.65
6/2/14	222.80	4495.75					
8/4/14	223.14	4495.41					
11/12/14	219.47	4499.08					
BMO-2010-2M	219958	605685.549	3470564.646	4746.16	9/7/10	264.13	4482.03
					11/11/10	263.94	4482.22
					2/10/11	264.13	4482.03
					5/13/11	266.97	4479.19
					7/14/11	268.05	4478.11
					12/13/11	270.98	4475.18
					1/30/12	271.50	4474.66
					4/18/12	272.31	4473.85
					7/9/12	273.20	4472.96
					10/17/12	274.27	4471.89
					2/13/13	275.52	4470.64
					5/8/13	276.05	4470.11
					8/15/13	278.76	4467.40
					11/4/13	273.26	4472.90
					2/12/14	271.44	4474.72
5/8/14	270.65	4475.51					
8/14/14	270.78	4475.38					
11/12/14	263.19	4482.97					

**APPENDIX B**  
**Compilation of Groundwater Elevation Data**

Well Name	ADWR 55 Registry Number	UTM East (meters)	UTM North (meters)	Measuring Point Elevation (ft amsl)	Date	Depth To Water (feet)	Groundwater Elevation (ft amsl)
BMO-2010-3B	219970	599977.962	3468347.363	4550.59	7/28/10	115.38	4435.21
					11/10/10	115.80	4434.79
					1/20/11	115.46	4435.13
					4/7/11	116.11	4434.48
					7/13/11	117.30	4433.29
					10/13/11	117.72	4432.87
					2/2/12	117.18	4433.41
					4/24/12	117.92	4432.67
					7/5/12	118.84	4431.75
					10/18/12	119.13	4431.46
					1/16/13	118.89	4431.70
					4/16/13	119.36	4431.23
					7/23/13	120.02	4430.57
					10/8/13	119.63	4430.96
					1/15/14	118.96	4431.63
5/13/14	119.40	4431.19					
7/15/14	120.06	4430.53					
10/14/14	119.16	4431.43					
BMO-2010-3M	219969	599970.801	3468353.543	4550.53	7/30/10	118.63	4431.90
					11/10/10	118.75	4431.78
					1/20/11	118.32	4432.21
					4/7/11	119.09	4431.44
					8/25/11	120.74	4429.79
					10/13/11	120.67	4429.86
					2/2/12	119.91	4430.62
					4/24/12	120.93	4429.60
					7/5/12	122.05	4428.48
					10/18/12	122.06	4428.47
					1/16/13	121.86	4428.67
					4/16/13	122.26	4428.27
					7/23/13	122.97	4427.56
					10/8/13	121.91	4428.62
					1/15/14	120.91	4429.62
5/13/14	121.90	4428.63					
7/15/14	121.92	4428.61					
10/14/14	121.87	4428.66					
BMO-2014-1BL	917393	600563.194	3468234.798	4558.45	11/7/14	123.03	4435.42
BMO-2014-1BU	917394	600570.805	3468231.440	4558.54	11/13/14	123.51	4435.03
BMO-2014-2BL	917452	600784.872	3468183.921	4561.80	11/20/14	126.15	4435.65
BMO-2014-2BU	917453	600788.520	3468192.762	4561.85	12/1/14	126.73	4435.12
BMO-2012-1M	221388	606097.384	3469746.747	4719.76	11/13/12	231.90	4487.86
					2/27/13	233.20	4486.56
					5/8/13	233.97	4485.79
					8/14/13	233.96	4485.80
					11/1/13	230.44	4489.32
					2/13/14	229.85	4489.91
					5/8/14	229.89	4489.87
					7/22/14	229.94	4489.82
11/13/14	225.37	4494.39					
BOOTH	914931	601132.466	3468049.945	4568.21	1/15/13	131.47	4436.74
					4/19/13	132.04	4436.17
					10/18/13	132.56	4435.65

**APPENDIX B**  
**Compilation of Groundwater Elevation Data**

Well Name	ADWR 55 Registry Number	UTM East (meters)	UTM North (meters)	Measuring Point Elevation (ft amsl)	Date	Depth To Water (feet)	Groundwater Elevation (ft amsl)
BURKE	212268	602230.087	3473029.816	4856.30	4/22/08	606.55	4249.75
					8/5/08	605.86	4250.44
					10/28/08	604.88	4251.42
					2/19/09	603.91	4252.39
					4/28/09	603.70	4252.60
					8/19/09	602.66	4253.64
					10/10/13	601.06	4255.24
					1/8/14	592.90	4263.40
					4/16/14	592.51	4263.79
					7/21/14	592.35	4263.95
10/21/14	594.68	4261.62					
COB MW-1	903992	603153.259	3469889.889	4683.26	2/22/08	232.47	4450.79
					5/20/08	233.12	4450.14
					7/30/08	233.37	4449.89
					10/23/08	233.62	4449.64
					2/12/09	234.05	4449.21
					4/21/09	234.99	4448.27
					7/22/09	234.34	4448.92
					10/22/09	234.69	4448.57
					2/4/10	235.15	4448.11
					4/20/10	235.47	4447.79
					7/13/10	235.68	4447.58
					7/14/11	236.98	4446.28
					7/12/12	238.24	4445.02
					2/5/13	239.11	4444.15
7/11/13	239.67	4443.59					
7/9/14	240.03	4443.23					
COB MW-2	903984	600973.257	3468114.836	4566.21	2/22/08	122.85	4443.36
					5/20/08	123.00	4443.21
					7/30/08	123.53	4442.68
					10/23/08	124.02	4442.19
					2/12/09	123.39	4442.82
					4/23/09	124.16	4442.05
					7/22/09	124.91	4441.30
					10/22/09	125.33	4440.88
					3/3/10	124.93	4441.28
					4/26/10	125.47	4440.74
					7/13/10	126.54	4439.67
					1/20/11	126.46	4439.75
					7/14/11	128.17	4438.04
					1/31/12	128.04	4438.17
					7/12/12	129.58	4436.63
					1/9/13	129.28	4436.93
7/25/13	130.21	4436.00					
1/6/14	130.11	4436.10					
7/9/14	131.32	4434.89					

**APPENDIX B**  
**Compilation of Groundwater Elevation Data**

Well Name	ADWR 55 Registry Number	UTM East (meters)	UTM North (meters)	Measuring Point Elevation (ft amsl)	Date	Depth To Water (feet)	Groundwater Elevation (ft amsl)
COB MW-3	906823	599169.225	3468726.000	4538.63	2/28/08	120.84	4417.79
					5/20/08	125.00	4413.63
					7/30/08	118.50	4420.13
					10/23/08	117.93	4420.70
					2/12/09	110.91	4427.72
					4/23/09	125.13	4413.50
					7/22/09	124.09	4414.54
					10/22/09	118.03	4420.60
					3/3/10	120.14	4418.49
					4/26/10	123.12	4415.51
					7/13/10	128.60	4410.03
					7/14/11	132.41	4406.22
					7/12/12	133.89	4404.74
					2/5/13	123.68	4414.95
					7/25/13	129.05	4409.58
1/6/14	127.52	4411.11					
7/9/14	124.19	4414.44					
COB WL	593116	606357.506	3472502.012	4832.06	2/22/08	56.50	4775.56
					5/20/08	57.50	4774.56
					7/30/08	58.64	4773.42
					10/23/08	58.76	4773.30
					2/12/09	58.89	4773.17
					4/23/09	59.73	4772.33
					7/22/09	61.27	4770.79
					10/22/09	62.82	4769.24
					3/3/10	65.24	4766.82
					4/26/10	66.13	4765.93
					7/13/10	67.52	4764.54
					7/14/11	73.86	4758.20
					7/12/12	78.85	4753.21
					2/5/13	82.41	4749.65
					7/25/13	81.36	4750.70
7/9/14	78.12	4753.94					
COLLINS	565260	602551.286	3471341.335	4733.72	2/12/08	289.47	4444.25
					5/29/08	288.53	4445.19
					7/31/08	290.08	4443.64
					10/20/08	290.15	4443.57
					4/21/09	290.66	4443.06
					7/20/09	290.78	4442.94
					10/20/09	290.52	4443.20
					2/2/10	291.64	4442.08
					4/23/10	291.96	4441.76
7/20/10	292.21	4441.51					

**APPENDIX B**  
**Compilation of Groundwater Elevation Data**

Well Name	ADWR 55 Registry Number	UTM East (meters)	UTM North (meters)	Measuring Point Elevation (ft amsl)	Date	Depth To Water (feet)	Groundwater Elevation (ft amsl)
COOPER C	637069	601349.987	3468913.011	4599.14	3/4/08	155.08	4444.06
					5/5/08	155.34	4443.80
					7/15/08	156.01	4443.13
					10/16/08	155.85	4443.29
					1/27/09	155.62	4443.52
					4/14/09	155.86	4443.28
					7/14/09	156.50	4442.64
					10/12/09	156.89	4442.25
					1/27/10	157.03	4442.11
					4/22/10	157.31	4441.83
					7/21/10	158.00	4441.14
					10/20/10	158.41	4440.73
					1/17/11	158.37	4440.77
					4/11/11	158.74	4440.40
					8/26/11	159.51	4439.63
					10/13/11	159.81	4439.33
					2/1/12	159.80	4439.34
					4/25/12	160.26	4438.88
					7/12/12	160.88	4438.26
					10/10/12	161.10	4438.04
2/27/13	161.40	4437.74					
5/8/13	161.70	4437.44					
8/13/13	162.07	4437.07					
11/1/13	162.23	4436.91					
2/10/14	161.90	4437.24					
5/7/14	162.63	4436.51					
7/21/14	162.67	4436.47					
11/13/14	162.48	4436.66					

**APPENDIX B**  
**Compilation of Groundwater Elevation Data**

Well Name	ADWR 55 Registry Number	UTM East (meters)	UTM North (meters)	Measuring Point Elevation (ft amsl)	Date	Depth To Water (feet)	Groundwater Elevation (ft amsl)
DODSON	644927	605594.560	3469063.772	4686.34	5/12/08	81.38	4604.96
					7/24/08	82.20	4604.14
					10/13/08	81.82	4604.52
					1/22/09	82.33	4604.01
					4/9/09	82.84	4603.50
					7/8/09	86.88	4599.46
					10/6/09	87.27	4599.07
					1/21/10	88.54	4597.80
					4/19/10	89.53	4596.81
					7/20/10	90.79	4595.55
					10/18/10	90.33	4596.01
					1/19/11	90.34	4596.00
					4/5/11	91.05	4595.29
					7/12/11	92.07	4594.27
					10/10/11	93.11	4593.23
					1/31/12	93.68	4592.66
					4/12/12	94.19	4592.15
					10/4/12	97.80	4588.54
					1/18/13	99.73	4586.61
					4/9/13	98.09	4588.25
7/9/13	98.38	4587.96					
10/9/13	92.69	4593.65					
1/9/14	93.21	4593.13					
4/15/14	94.64	4591.70					
7/14/14	95.43	4590.91					
10/16/14	97.22	4589.12					
DOUGLASS 791	592791	607632.993	3470222.677	4703.27	2/13/08	22.11	4681.16
					5/13/08	24.60	4678.67
					7/22/08	27.00	4676.27
					10/16/08	23.60	4679.67
					1/19/09	26.51	4676.76
					4/8/09	28.53	4674.74
					7/7/09	31.04	4672.23
					10/5/09	31.49	4671.78
					1/21/10	34.55	4668.72
					4/19/10	36.40	4666.87
					7/12/10	36.74	4666.53
					1/18/11	25.96	4677.31
					1/30/12	27.72	4675.55
					4/11/12	29.99	4673.28
					7/5/12	32.67	4670.60
					1/9/13	27.24	4676.03
					7/8/13	32.70	4670.57
1/6/14	23.56	4679.71					
7/7/14	28.22	4675.05					

**APPENDIX B**  
**Compilation of Groundwater Elevation Data**

Well Name	ADWR 55 Registry Number	UTM East (meters)	UTM North (meters)	Measuring Point Elevation (ft amsl)	Date	Depth To Water (feet)	Groundwater Elevation (ft amsl)
DOUGLASS 792	592792	607607.541	3469829.115	4681.73	2/13/08	87.76	4593.97
					5/13/08	87.21	4594.52
					7/22/08	86.90	4594.83
					10/16/08	86.45	4595.28
					1/20/09	86.26	4595.47
					4/8/09	86.04	4595.69
					7/7/09	86.16	4595.57
					10/5/09	86.19	4595.54
					1/21/10	86.45	4595.28
					4/19/10	87.19	4594.54
					7/12/10	87.55	4594.18
					1/18/11	87.8	4593.93
					7/12/11	88.38	4593.35
					1/30/12	88.92	4592.81
					4/11/12	89.18	4592.55
					7/5/12	95.64	4586.09
					1/9/13	82.60	4599.13
7/8/13	83.66	4598.07					
1/6/14	83.55	4598.18					
7/7/14	82.43	4599.30					
EAST	599796	607076.365	3468712.215	4626.01	2/8/08	50.20	4575.81
					5/14/08	52.45	4573.56
					7/23/08	52.16	4573.85
					10/14/08	52.19	4573.82
					1/20/09	50.52	4575.49
					4/8/09	51.91	4574.10
					7/13/09	56.93	4569.08
					10/8/09	60.95	4565.06
					1/25/10	59.35	4566.66
					4/21/10	58.88	4567.13
					7/14/10	61.86	4564.15
					10/20/10	61.20	4564.81
					1/18/11	59.79	4566.22
					4/5/11	59.73	4566.28
					7/12/11	63.79	4562.22
					10/12/11	63.64	4562.37
					1/31/12	63.82	4562.19
					4/11/12	65.72	4560.29
					7/9/12	70.50	4555.51
					10/4/12	73.34	4552.67
1/17/13	75.04	4550.97					
4/9/13	78.05	4547.96					
7/9/13	78.37	4547.64					
10/15/13	72.38	4553.63					
1/14/14	71.88	4554.13					
4/8/14	71.03	4554.98					
7/8/14	72.03	4553.98					
10/22/14	67.75	4558.26					
ECHAVE	219449	599701	3470168	4648	2/1/12	216.71	4431.29
					1/18/13	218.41	4429.59

**APPENDIX B**  
**Compilation of Groundwater Elevation Data**

Well Name	ADWR 55 Registry Number	UTM East (meters)	UTM North (meters)	Measuring Point Elevation (ft amsl)	Date	Depth To Water (feet)	Groundwater Elevation (ft amsl)
EPPELE 641	805641	607165.354	3469229.942	4642.86	3/11/08	29.52	4613.34
					5/12/08	30.64	4612.22
					7/21/08	25.59	4617.27
					10/14/08	24.53	4618.33
					1/21/09	27.35	4615.51
					4/8/09	29.08	4613.78
					7/9/09	31.51	4611.35
					10/7/09	29.92	4612.94
					7/20/10	50.38	4592.48
					10/20/10	48.88	4593.98
					1/17/11	51.13	4591.73
					4/5/11	53.81	4589.05
					7/11/11	56.82	4586.04
					10/12/11	37.62	4605.24
					1/31/12	46.80	4596.06
					4/11/12	52.07	4590.79
					7/6/12	62.39	4580.47
					10/3/12	71.66	4571.20
					1/17/13	59.73	4583.13
					FLEMING	218386	605565.701
4/8/09	301.81	4391.87					
7/7/09	304.60	4389.08					
10/6/09	307.84	4385.84					
1/21/10	311.73	4381.95					
4/20/10	315.26	4378.42					
7/15/10	318.32	4375.36					
11/4/10	349.62	4344.06					
1/19/11	356.89	4336.79					
7/12/11	364.72	4328.96					
2/3/12	370.84	4322.84					
7/9/12	373.86	4319.82					
1/18/13	373.96	4319.72					
7/17/13	374.88	4318.80					
1/10/14	379.63	4314.05					
7/17/14	372.97	4320.71					
FRANCO 101	500101	602848.756	3468830.905	4636.75	4/10/13	196.05	4440.70
					7/10/13	196.19	4440.56
					10/16/13	196.65	4440.10
					1/14/14	196.77	4439.98
					4/8/14	196.86	4439.89
					7/14/14	197.08	4439.67
10/8/14	197.91	4438.84					



**APPENDIX B**  
**Compilation of Groundwater Elevation Data**

Well Name	ADWR 55 Registry Number	UTM East (meters)	UTM North (meters)	Measuring Point Elevation (ft amsl)	Date	Depth To Water (feet)	Groundwater Elevation (ft amsl)
FRANCO 383	221383	602817.854	3468831.563	4636.88	9/13/12	195.19	4441.69
					10/5/12	195.00	4441.88
					12/3/12	196.70	4440.18
					1/15/13	196.30	4440.58
					2/6/13	195.62	4441.26
					3/7/13	196.20	4440.68
					4/10/13	196.25	4440.63
					7/10/13	196.13	4440.75
					10/16/13	196.30	4440.58
					1/14/14	196.46	4440.42
					4/8/14	196.89	4439.99
7/14/14	196.87	4440.01					
10/8/14	196.86	4440.02					
FULTZ	212447	607153.306	3469063.892	4642.92	10/22/08	40.59	4602.33
					1/21/09	40.66	4602.26
					4/9/09	42.88	4600.04
					7/13/09	54.94	4587.98
					10/8/09	56.16	4586.76
					1/25/10	53.45	4589.47
					4/20/10	63.82	4579.10
7/14/10	119.86	4523.06					
GARNER 557	558557	602659.240	3468962.415	4638.45	2/21/08	191.05	4447.40
					5/5/08	191.28	4447.17
					7/15/08	191.44	4447.01
					10/16/08	191.83	4446.62
					1/28/09	191.92	4446.53
					4/15/09	192.09	4446.36
					7/16/09	192.52	4445.93
					10/14/09	192.82	4445.63
					2/2/10	193.33	4445.12
					4/22/10	193.49	4444.96
					7/20/10	193.93	4444.52
					10/19/10	194.29	4444.16
					1/19/11	194.61	4443.84
					4/6/11	194.86	4443.59
					7/15/11	195.25	4443.20
					10/11/11	195.72	4442.73
					2/2/12	196.09	4442.36
					4/13/12	196.30	4442.15
					7/11/12	196.72	4441.73
					10/5/12	197.08	4441.37
1/11/13	197.51	4440.94					
4/15/13	197.76	4440.69					
7/10/13	197.87	4440.58					
10/11/13	198.27	4440.18					
1/17/14	198.46	4439.99					
4/15/14	198.58	4439.87					

**APPENDIX B**  
**Compilation of Groundwater Elevation Data**

Well Name	ADWR 55 Registry Number	UTM East (meters)	UTM North (meters)	Measuring Point Elevation (ft amsl)	Date	Depth To Water (feet)	Groundwater Elevation (ft amsl)
GARNER 635	587635	602665.352	3468967.902	4640.74	2/4/08	193.20	4447.54
					5/5/08	195.90	4444.84
					7/15/08	193.58	4447.16
					10/15/08	194.35	4446.39
					1/28/09	194.80	4445.94
					4/15/09	195.54	4445.20
					7/16/09	194.88	4445.86
					10/14/09	196.36	4444.38
					2/2/10	195.32	4445.42
					4/22/10	196.01	4444.73
					8/25/10	195.57	4445.17
					10/19/10	225.83	4414.91
					1/19/11	196.89	4443.85
					4/6/11	197.40	4443.34
					7/15/11	198.07	4442.67
					10/11/11	197.75	4442.99
					2/2/12	199.50	4441.24
					4/13/12	200.40	4440.34
					7/11/12	199.15	4441.59
					10/5/12	202.71	4438.03
1/11/13	199.38	4441.36					
4/15/13	200.53	4440.21					
7/10/13	200.13	4440.61					
10/11/13	200.27	4440.47					
1/17/14	201.83	4438.91					
4/15/14	200.67	4440.07					
GGOOSE 547	628547	606256.657	3469820.260	4717.11	5/21/08	220.91	4496.20
					8/15/08	238.48	4478.63
					10/29/08	235.90	4481.21
					2/24/09	236.13	4480.98
					5/14/09	236.17	4480.94
					8/19/09	236.01	4481.10
					8/19/09	236.01	4481.10
					11/11/09	237.66	4479.45
					3/9/10	238.84	4478.27
4/27/10	239.17	4477.94					
GL-03	539782	604386.940	3473747.943	4924.31	5/22/08	660.15	4264.16
					8/4/08	659.79	4264.52
					12/2/08	658.25	4266.06
					2/26/09	658.62	4265.69
					5/5/09	657.23	4267.08
					8/12/09	656.56	4267.75
					8/12/09	656.56	4267.75
					11/10/09	655.31	4269.00
					3/2/10	655.52	4268.79
					4/9/10	655.35	4268.96
					7/7/10	655.05	4269.26
2/1/12	651.72	4272.59					

**APPENDIX B**  
**Compilation of Groundwater Elevation Data**

Well Name	ADWR 55 Registry Number	UTM East (meters)	UTM North (meters)	Measuring Point Elevation (ft amsl)	Date	Depth To Water (feet)	Groundwater Elevation (ft amsl)
GOAR RANCH	610695	602454.751	3468892.471	4631.13	2/21/08	183.90	4447.23
					5/5/08	188.11	4443.02
					7/16/08	184.41	4446.72
					10/22/08	184.68	4446.45
					1/27/09	184.87	4446.26
					4/15/09	184.96	4446.17
					7/7/09	185.36	4445.77
					10/12/09	185.72	4445.41
					2/2/10	186.25	4444.88
					4/22/10	186.44	4444.69
					7/13/10	186.76	4444.37
					1/19/11	187.52	4443.61
					7/12/11	188.24	4442.89
					2/6/12	189.02	4442.11
					9/13/12	190.08	4441.05
					1/11/13	190.48	4440.65
9/18/13	191.21	4439.92					
1/17/14	191.48	4439.65					
7/21/14	191.73	4439.40					
HOBAN	805290	601705.848	3468880.329	4607.60	2/27/08	163.05	4444.55
					5/7/08	163.28	4444.32
					7/14/08	163.87	4443.73
					10/16/08	163.95	4443.65
					1/28/09	163.82	4443.78
					4/15/09	164.16	4443.44
					7/14/09	164.59	4443.01
					10/15/09	165.00	4442.60
					3/2/10	165.32	4442.28
					5/18/10	165.71	4441.89
					7/20/10	166.17	4441.43
					10/19/10	166.45	4441.15
					8/31/11	167.76	4439.84
					12/14/11	168.13	4439.47
					2/1/12	168.09	4439.51
					4/19/12	168.32	4439.28
					7/11/12	169.10	4438.50
					10/17/12	169.40	4438.20
					2/15/13	169.70	4437.90
					5/8/13	169.95	4437.65
8/13/13	170.31	4437.29					
11/1/13	170.54	4437.06					
2/10/14	170.22	4437.38					
5/7/14	170.61	4436.99					
7/21/14	170.90	4436.70					
11/13/14	170.81	4436.79					

**APPENDIX B**  
**Compilation of Groundwater Elevation Data**

Well Name	ADWR 55 Registry Number	UTM East (meters)	UTM North (meters)	Measuring Point Elevation (ft amsl)	Date	Depth To Water (feet)	Groundwater Elevation (ft amsl)
HOWARD 312	221312	601308.920	3468772.630	4594.9356	8/14/12	188.36	4406.58
					10/16/12	193.33	4401.61
					2/6/13	193.74	4401.20
					4/9/13	195.30	4399.64
					7/12/13	198.27	4396.67
					10/16/13	201.08	4393.86
					1/8/14	202.61	4392.33
					4/10/14	204.64	4390.30
					7/14/14	206.97	4387.97
					10/10/14	206.36	4388.58
HOWARD NR	NR	601281.159	3468770.377	4593.91	3/4/08	150.10	4443.81
					5/8/08	150.70	4443.21
					7/14/08	150.91	4443.00
					10/15/08	150.67	4443.24
					1/28/09	150.67	4443.24
					4/15/09	151.15	4442.76
					7/15/09	151.76	4442.15
					10/12/09	152.08	4441.83
					1/27/10	152.20	4441.71
					4/21/10	152.30	4441.61
					7/19/10	153.16	4440.75
					10/18/10	153.53	4440.38
					1/17/11	153.51	4440.40
					4/11/11	154.24	4439.67
					8/26/11	154.79	4439.12
					10/11/11	155.02	4438.89
					2/1/12	155.08	4438.83
					4/13/12	155.40	4438.51
					9/13/12	156.29	4437.62
					10/16/12	156.43	4437.48
2/6/13	156.27	4437.64					
4/9/13	156.71	4437.20					
7/12/13	157.18	4436.73					
10/16/13	157.52	4436.39					
1/8/14	157.16	4436.75					
4/10/14	157.55	4436.36					
7/14/14	157.92	4435.99					
10/10/14	157.68	4436.23					

**APPENDIX B**  
**Compilation of Groundwater Elevation Data**

Well Name	ADWR 55 Registry Number	UTM East (meters)	UTM North (meters)	Measuring Point Elevation (ft amsl)	Date	Depth To Water (feet)	Groundwater Elevation (ft amsl)
KEEFER	209744	599879.175	3468119.015	4572.03	2/6/08	134.67	4437.36
					5/6/08	135.28	4436.75
					7/16/08	136.24	4435.79
					10/28/08	135.87	4436.16
					1/28/09	134.88	4437.15
					4/16/09	135.00	4437.03
					7/14/09	136.07	4435.96
					10/13/09	136.67	4435.36
					1/26/10	136.26	4435.77
					4/20/10	136.26	4435.77
					7/15/10	137.29	4434.74
					10/19/10	137.68	4434.35
					1/18/11	137.42	4434.61
					4/6/11	137.91	4434.12
					7/18/11	140.39	4431.64
					10/11/11	141.68	4430.35
					2/6/12	139.27	4432.76
					4/23/12	139.76	4432.27
					7/17/12	140.69	4431.34
					10/9/12	141.00	4431.03
1/10/13	140.80	4431.23					
4/8/13	141.32	4430.71					
7/11/13	141.81	4430.22					
10/7/13	141.63	4430.40					
1/7/14	141.10	4430.93					
4/9/14	140.91	4431.12					
7/10/14	141.97	4430.06					
10/8/14	141.45	4430.58					
LADD 251	520251	594788.933	3470348.534	4443.83	3/22/13	221.32	4222.51
					6/14/13	221.78	4222.05
					9/24/13	219.6	4224.23
					12/3/13	217.44	4226.39
					2/25/14	217.59	4226.24
					6/4/14	218.27	4225.56
					9/10/14	219.04	4224.79
11/20/14	213.58	4230.25					

**APPENDIX B**  
**Compilation of Groundwater Elevation Data**

Well Name	ADWR 55 Registry Number	UTM East (meters)	UTM North (meters)	Measuring Point Elevation (ft amsl)	Date	Depth To Water (feet)	Groundwater Elevation (ft amsl)
LADD 538	505538	596790.675	3469638.573	4527.05	2/9/10	253.10	4273.95
					4/28/10	253.83	4273.22
					7/28/10	254.05	4273.00
					12/8/10	252.87	4274.18
					3/17/11	252.76	4274.29
					6/24/11	288.00	4239.05
					9/29/11	276.58	4250.47
					12/16/11	250.68	4276.37
					2/15/12	253.80	4273.25
					6/11/12	258.90	4268.15
					9/26/12	255.76	4271.29
					12/19/12	249.43	4277.62
					3/22/13	250.51	4276.54
					6/27/13	270.00	4257.05
					9/24/13	250.80	4276.25
					12/3/13	251.36	4275.69
					2/25/14	253.36	4273.69
6/4/14	259.63	4267.42					
9/10/14	248.68	4278.37					
11/20/14	268.66	4258.39					
LADD 837	519837	594757.700	3470817.194	4470.11	2/9/10	262.80	4207.31
					4/28/10	262.65	4207.46
					7/28/10	265.75	4204.36
					12/8/10	262.38	4207.73
					3/17/11	262.65	4207.46
					6/24/11	262.51	4207.60
					9/29/11	262.28	4207.83
					12/16/11	264.32	4205.79
					2/15/12	262.24	4207.87
					6/11/12	264.04	4206.07
					9/26/12	261.75	4208.36
					12/19/12	261.94	4208.17
					3/27/13	266.68	4203.43
					6/14/13	261.51	4208.60
					9/24/13	261.38	4208.73
					12/3/13	260.85	4209.26
					2/25/14	261.04	4209.07
6/4/14	262.53	4207.58					
9/10/14	263.68	4206.43					
11/20/14	261.18	4208.93					

**APPENDIX B**  
**Compilation of Groundwater Elevation Data**

Well Name	ADWR 55 Registry Number	UTM East (meters)	UTM North (meters)	Measuring Point Elevation (ft amsl)	Date	Depth To Water (feet)	Groundwater Elevation (ft amsl)
LADD 977	642977	597619.168	3468714.011	4513.40	3/17/11	82.32	4431.08
					6/24/11	84.00	4429.40
					9/29/11	83.62	4429.78
					12/16/11	84.8	4428.60
					2/15/12	84.67	4428.73
					6/11/12	85.7	4427.70
					9/26/12	84.96	4428.44
					12/19/12	86.27	4427.13
					3/22/13	85.18	4428.22
					6/14/13	86.54	4426.86
					9/24/13	82.66	4430.74
					12/3/13	84.48	4428.92
					2/25/14	85.27	4428.13
					6/4/14	85.88	4427.52
9/10/14	86.15	4427.25					
11/20/14	80.95	4432.45					
MCCONNELL 265	539265	601463.094	3468840.139	4600.70	2/20/08	156.15	4444.55
					5/6/08	156.40	4444.30
					7/15/08	157.07	4443.63
					11/19/08	157.17	4443.53
					1/28/09	156.70	4444.00
					4/15/09	157.22	4443.48
					7/15/09	157.59	4443.11
					10/12/09	158.13	4442.57
					1/26/10	158.35	4442.35
					4/22/10	158.68	4442.02
					7/21/10	159.37	4441.33
					10/18/10	159.63	4441.07
					1/19/11	159.69	4441.01
					4/8/11	159.10	4441.60
					7/12/11	160.77	4439.93
					10/11/11	161.17	4439.53
					2/7/12	161.31	4439.39
					4/11/12	161.57	4439.13
					7/6/12	162.36	4438.34
					10/8/12	162.43	4438.27
1/10/13	162.57	4438.13					
4/18/13	163.08	4437.62					
10/14/13	163.61	4437.09					
1/8/14	163.42	4437.28					
4/14/14	163.79	4436.91					
7/14/14	164.03	4436.67					
10/7/14	163.89	4436.81					

**APPENDIX B**  
**Compilation of Groundwater Elevation Data**

Well Name	ADWR 55 Registry Number	UTM East (meters)	UTM North (meters)	Measuring Point Elevation (ft amsl)	Date	Depth To Water (feet)	Groundwater Elevation (ft amsl)
MCCONNELL 459	221459	601471.708	3468840.682	4601.55	7/27/12	170.50	4431.05
					10/8/12	166.81	4434.74
					1/15/13	166.32	4435.23
					4/10/13	166.79	4434.76
					7/19/13	167.53	4434.02
					10/14/13	167.13	4434.42
					1/8/14	167.90	4433.65
					4/14/14	167.28	4434.27
					9/9/14	167.37	4434.18
					10/7/14	167.24	4434.31
METZLER	35-71891	602091.308	3471381.176	4728.53	3/5/08	288.30	4440.23
					5/15/08	286.53	4442.00
					7/31/08	286.82	4441.71
					10/20/08	287.09	4441.44
					2/11/09	287.74	4440.79
					4/20/09	287.47	4441.06
					7/15/09	287.58	4440.95
					10/14/09	287.99	4440.54
					2/1/10	288.38	4440.15
					5/18/10	288.65	4439.88
					7/16/10	288.88	4439.65
					10/19/10	289.09	4439.44
					1/19/11	289.54	4438.99
					4/4/11	289.87	4438.66
					7/12/11	289.98	4438.55
					10/12/11	290.47	4438.06
					2/7/12	290.92	4437.61
					4/12/12	291.15	4437.38
					7/18/12	291.37	4437.16
					10/4/12	291.63	4436.90
1/11/13	292.15	4436.38					
4/11/13	292.29	4436.24					
7/17/13	292.43	4436.10					
10/17/13	292.86	4435.67					
1/16/14	293.20	4435.33					
4/15/14	293.20	4435.33					
7/21/14	293.45	4435.08					
10/8/14	293.62	4434.91					



**APPENDIX B**  
**Compilation of Groundwater Elevation Data**

Well Name	ADWR 55 Registry Number	UTM East (meters)	UTM North (meters)	Measuring Point Elevation (ft amsl)	Date	Depth To Water (feet)	Groundwater Elevation (ft amsl)
NESS	509127	607866.391	3471419.494	4761.23	7/24/08	557.90	4203.33
					10/16/08	549.30	4211.93
					2/25/09	536.40	4224.83
					5/11/09	544.64	4216.59
					8/11/09	566.87	4194.36
					11/12/09	537.34	4223.89
					2/2/10	531.85	4229.38
					4/21/10	568.11	4193.12
					7/19/10	573.02	4188.21
					1/18/11	541.80	4219.43
					7/12/11	597.71	4163.52
					2/3/12	591.24	4169.99
					1/9/13	551.35	4209.88
1/6/14	538.84	4222.39					
7/7/14	594.42	4166.81					
NOTEMAN	212483	606053.800	3471576.400	4800.68	5/13/08	339.77	4460.91
					8/27/08	344.34	4456.34
					11/22/08	322.26	4478.42
					2/25/09	327.54	4473.14
NSD-02	527587	598820.051	3468821.474	4531.38	10/7/09	101.17	4430.21
					3/16/10	99.43	4431.95
					5/25/10	101.63	4429.75
					8/25/10	102.38	4429.00
					3/17/11	102.68	4428.70
					6/17/11	109.29	4422.09
					12/7/11	104.41	4426.97
					3/6/12	104.30	4427.08
					12/14/12	107.24	4424.14
					3/22/13	107.20	4424.18
					6/24/13	113.50	4417.88
					9/23/13	105.00	4426.38
					12/19/13	103.45	4427.93
					3/24/14	103.12	4428.26
6/23/14	107.06	4424.32					
9/23/14	104.77	4426.61					
12/22/14	101.30	4430.08					

**APPENDIX B**  
**Compilation of Groundwater Elevation Data**

Well Name	ADWR 55 Registry Number	UTM East (meters)	UTM North (meters)	Measuring Point Elevation (ft amsl)	Date	Depth To Water (feet)	Groundwater Elevation (ft amsl)
NSD-03	527586	598070.538	3468694.259	4518.28	10/7/09	85.62	4432.66
					3/16/10	83.51	4434.77
					5/25/10	84.49	4433.79
					8/25/10	85.70	4432.58
					3/17/11	86.76	4431.52
					6/17/11	88.76	4429.52
					12/7/11	89.30	4428.98
					3/6/12	89.24	4429.04
					12/14/12	90.83	4427.45
					3/22/13	88.65	4429.63
					6/24/13	91.70	4426.58
					9/23/13	86.88	4431.40
					12/19/13	89.11	4429.17
					3/24/14	89.48	4428.80
6/23/14	90.77	4427.51					
9/23/14	89.10	4429.18					
12/22/14	86.80	4431.48					
NWC-02	562944	600177.435	3467474.673	4600.44	10/27/08	160.51	4439.93
					4/29/09 <sup>2</sup>	160.5	4439.94
					9/10/09 <sup>2</sup>	155	4445.44
					4/2010 <sup>2</sup>	131	4469.44
					3/1/2013 <sup>2</sup>	131	4469.44
NWC-03	203321	601153.857	3468350.838	4574.99	11/3/08	131.48	4443.51
					4/29/09 <sup>2</sup>	130	4444.99
					9/10/09 <sup>2</sup>	126	4448.99
					10/9/09 <sup>5</sup>	125	4449.99
NWC-03 CAP	627684	601151.704	3468343.653	4572.82	2/2/09	130.03	4442.79
					4/23/09	130.62	4442.20
					7/21/09	131.26	4441.56
					10/21/09	131.60	4441.22
					2/3/10	131.34	4441.48
					4/21/10	131.86	4440.96
					7/20/10	131.50	4441.32
					1/18/11	132.91	4439.91
					7/15/11	134.42	4438.40
					10/13/11	134.73	4438.09
					1/31/12	134.50	4438.32
					4/25/12	135.09	4437.73
					7/18/12	135.73	4437.09
					10/10/12	135.97	4436.85
					1/10/13	135.60	4437.22
					4/17/13	136.32	4436.50
					7/12/13	136.78	4436.04
10/10/13	136.78	4436.04					
1/13/14	136.43	4436.39					
4/7/14	136.93	4435.89					
7/10/14	137.30	4435.52					
NWC-04	551849	605829.808	3469071.959	4690.77	12/2/08	352.11	4338.66
					4/29/09 <sup>2</sup>	328	4362.77
					9/10/09 <sup>2</sup>	324	4366.77
					4/2010 <sup>2</sup>	216	4474.77
					3/1/2013 <sup>2</sup>	216	4474.77

**APPENDIX B**  
**Compilation of Groundwater Elevation Data**

Well Name	ADWR 55 Registry Number	UTM East (meters)	UTM North (meters)	Measuring Point Elevation (ft amsl)	Date	Depth To Water (feet)	Groundwater Elevation (ft amsl)
NWC-06	575700	599822.821	3467749.954	4592.50	4/29/09 <sup>2</sup>	156	4436.50
					9/10/09 <sup>2</sup>	155	4437.50
					10/9/09 <sup>2</sup>	148	4444.50
					4/20/10 <sup>2</sup>	140	4452.50
					3/1/13 <sup>2</sup>	140	4452.50
OSBORN	643436	607031.823	3470270.548	4711.95	5/13/08	68.65	4643.30
					8/5/08	69.53	4642.42
					10/16/08	69.83	4642.12
					1/20/09	69.23	4642.72
					4/7/09	69.60	4642.35
					7/8/09	96.61	4615.34
					10/5/09	75.09	4636.86
					1/21/10	75.37	4636.58
					4/19/10	81.59	4630.36
					7/12/10	83.00	4628.95
					7/12/11	74.60	4637.35
2/3/12	74.57	4637.38					
7/9/12	74.63	4637.32					
PANAGAKOS	35-76413	605304.234	3469323.140	4691.40	1/22/09	155.28	4536.12
					4/9/09	156.15	4535.25
					7/9/09	161.61	4529.79
					10/6/09	167.20	4524.20
					1/21/10	166.92	4524.48
					4/20/10	167.11	4524.29
					7/20/10	171.78	4519.62
					10/18/10	176.39	4515.01
					7/14/11	173.78	4517.62
					8/25/11	172.89	4518.51
					2/6/12	169.09	4522.31
					2/29/12	169.32	4522.08
					3/15/12	169.64	4521.76
					4/12/12	168.85	4522.55
					7/9/12	170.38	4521.02
					11/27/12	169.82	4521.58
					1/18/13	169.12	4522.28
					2/6/13	168.76	4522.64
					4/9/13	167.79	4523.61
					7/10/13	168.51	4522.89
10/15/13	164.49	4526.91					
1/10/14	160.32	4531.08					
4/16/14	158.75	4532.65					
7/17/14	159.69	4531.71					
10/16/14	159.28	4532.12					
PARRA	576415	602170.716	3471263.549	4727.21	5/15/08	279.78	4447.43
					8/18/08	280.06	4447.15
					11/3/08	280.39	4446.82
					2/13/09	280.75	4446.46
					4/28/09	280.88	4446.33
7/20/09	280.99	4446.22					

**APPENDIX B**  
**Compilation of Groundwater Elevation Data**

Well Name	ADWR 55 Registry Number	UTM East (meters)	UTM North (meters)	Measuring Point Elevation (ft amsl)	Date	Depth To Water (feet)	Groundwater Elevation (ft amsl)
PIONKE 395	613395	601045.471	3468960.981	4592.13	7/17/08	149.88	4442.25
					11/3/08	150.99	4441.14
					2/25/09	149.68	4442.45
					4/14/09	150.01	4442.12
					7/13/09	150.47	4441.66
					10/7/09	150.96	4441.17
					3/8/10	151.11	4441.02
					4/26/10	151.32	4440.81
					7/15/10	151.90	4440.23
					10/18/10	152.38	4439.75
					1/19/11	152.38	4439.75
					4/8/11	153.04	4439.09
					7/12/11	153.57	4438.56
					10/11/11	153.87	4438.26
					2/1/12	153.92	4438.21
					4/12/12	154.35	4437.78
					7/11/12	154.97	4437.16
					10/17/12	155.31	4436.82
					1/9/13	155.25	4436.88
					4/17/13	155.76	4436.37
7/18/13	156.09	4436.04					
10/17/13	156.39	4435.74					
2/5/14	155.84	4436.29					
4/9/14	156.21	4435.92					
7/11/14	156.66	4435.47					
10/7/14	156.47	4435.66					
PIONKE 517	221517	600909.967	3468866.654	4587.20792	9/18/12	152.00	4435.21
					10/11/12	152.15	4435.06
					1/9/13	152.23	4434.98
					4/17/13	152.58	4434.63
					7/16/13	153.11	4434.10
					10/17/13	153.27	4433.94
					3/5/14	153.24	4433.97
					4/9/14	153.07	4434.14
					7/11/14	153.56	4433.65
10/7/14	153.31	4433.90					
POOL	509518	599683.603	3470013.823	4639.09	2/20/08	204.22	4434.87
					5/19/08	204.72	4434.37
					7/31/08	205.56	4433.53
					10/21/08	205.06	4434.03
					2/13/09	204.74	4434.35
					4/21/09	204.87	4434.22
					7/20/09	205.69	4433.40
					10/20/09	206.06	4433.03
					2/24/10	205.59	4433.50
					4/22/10	205.48	4433.61
7/14/10	206.58	4432.51					
10/20/10	206.74	4432.35					

**APPENDIX B**  
**Compilation of Groundwater Elevation Data**

Well Name	ADWR 55 Registry Number	UTM East (meters)	UTM North (meters)	Measuring Point Elevation (ft amsl)	Date	Depth To Water (feet)	Groundwater Elevation (ft amsl)
POWER 639	222639	602146.123	3471373.655	4734.38	1/16/14	294.07	4440.31
					2/5/14	294.07	4440.31
					3/5/14	294.20	4440.18
					4/15/14	294.14	4440.24
					5/13/14	294.25	4440.13
					6/23/14	294.28	4440.10
					7/17/14	294.32	4440.06
					8/11/14	294.44	4439.94
					9/9/14	294.47	4439.91
					10/8/14	294.49	4439.89
RAMIREZ	216425	599730.649	3467584.363	4596.61	10/27/08	159.45	4437.16
					1/29/09	158.74	4437.87
					4/16/09	158.66	4437.95
					7/10/09	159.64	4436.97
					10/6/09	160.36	4436.25
					1/25/10	160.10	4436.51
					4/21/10	159.96	4436.65
					7/21/10	161.05	4435.56
					10/19/10	161.23	4435.38
					1/18/11	161.22	4435.39
					4/11/11	161.48	4435.13
					7/18/11	162.39	4434.22
					10/12/11	163.04	4433.57
					4/10/12	163.22	4433.39
					7/6/12	163.85	4432.76
					10/8/12	164.38	4432.23
4/19/13	164.96	4431.65					
1/13/14	165.26	4431.35					
4/14/14	164.85	4431.76					

**APPENDIX B**  
**Compilation of Groundwater Elevation Data**

Well Name	ADWR 55 Registry Number	UTM East (meters)	UTM North (meters)	Measuring Point Elevation (ft amsl)	Date	Depth To Water (feet)	Groundwater Elevation (ft amsl)
RAY	803772	607083.422	3469195.147	4647.91	2/15/08	40.85	4607.06
					5/13/08	43.82	4604.09
					7/29/08	45.25	4602.66
					10/22/08	44.54	4603.37
					1/20/09	44.31	4603.60
					4/8/09	44.68	4603.23
					7/9/09	48.99	4598.92
					10/7/09	49.87	4598.04
					1/26/10	47.61	4600.30
					4/20/10	49.78	4598.13
					7/14/10	51.36	4596.55
					10/20/10	49.85	4598.06
					1/17/11	50.51	4597.40
					4/5/11	51.84	4596.07
					7/11/11	55.74	4592.17
					10/12/11	53.63	4594.28
					1/31/12	53.21	4594.70
					4/11/12	54.50	4593.41
					7/6/12	58.75	4589.16
					10/3/12	60.98	4586.93
1/17/13	56.57	4591.34					
4/18/13	56.32	4591.59					
7/9/13	60.30	4587.61					
10/15/13	44.33	4603.58					
1/14/14	34.50	4613.41					
4/8/14	36.72	4611.19					
7/8/14	43.38	4604.53					
10/22/14	44.65	4603.26					
ROGERS 596	573596	601001.503	3468491.639	4577.35	11/11/09	135.46	4441.89
					2/25/10	135.89	4441.46
					4/22/10	135.62	4441.73
					7/16/10	136.63	4440.72
					10/19/10	136.61	4440.74
					1/20/11	134.21	4443.14
					4/8/11	137.68	4439.67
					7/14/11	138.09	4439.26
					10/12/11	138.09	4439.26
					1/30/12	137.91	4439.44
					4/23/12	138.61	4438.74
					7/13/12	139.65	4437.70
					10/10/12	139.55	4437.80
					1/15/13	139.23	4438.12
					4/15/13	139.97	4437.38
					7/15/13	139.94	4437.41
					10/16/13	140.50	4436.85
1/9/14	140.12	4437.23					
4/11/14	140.56	4436.79					
7/18/14	140.64	4436.71					

**APPENDIX B**  
**Compilation of Groundwater Elevation Data**

Well Name	ADWR 55 Registry Number	UTM East (meters)	UTM North (meters)	Measuring Point Elevation (ft amsl)	Date	Depth To Water (feet)	Groundwater Elevation (ft amsl)
ROGERS 750 <sup>3</sup>	641750	600977.690	3468417.386	4579.02	2/7/08	129.85	4449.17
					7/29/08	131.86	4447.16
					10/22/08	132.08	4446.94
					2/10/09	130.62	4448.40
					4/29/09	131.33	4447.69
					8/3/09	135.07	4443.95
ROGERS E	216018	600449.648	3467636.029	4590.66	7/17/08	149.65	4441.01
					11/3/08	150.15	4440.51
					2/10/09	149.02	4441.64
					4/16/09	149.53	4441.13
					7/13/09	150.31	4440.35
					10/6/09	150.76	4439.90
					1/25/10	150.64	4440.02
					4/21/10	150.97	4439.69
					8/25/10	151.15	4439.51
					10/19/10	151.57	4439.09
					10/13/11	153.79	4436.87
					1/30/12	153.56	4437.10
					4/10/12	154.13	4436.53
					7/17/12	155.10	4435.56
					1/17/13	154.56	4436.10
4/18/13	155.66	4435.00					
7/17/13	155.71	4434.95					
4/14/14	155.97	4434.69					
RUIZ	531770	602857.357	3471424.219	4735.18	2/5/08	293.29	4441.89
					5/15/08	293.57	4441.61
					7/30/08	293.86	4441.32
					10/20/08	294.18	4441.00
					2/12/09	294.62	4440.56
					4/21/09	294.66	4440.52
					8/3/09	294.98	4440.20
					10/28/09	295.33	4439.85
					2/1/10	295.70	4439.48
					4/26/10	295.96	4439.22
					4/8/11	297.20	4437.98
					4/13/12	298.47	4436.71
					1/11/13	299.39	4435.79
					4/11/13	299.72	4435.46
					7/25/13	300.06	4435.12
10/17/13	300.07	4435.11					
1/8/14	300.19	4434.99					
4/15/14	300.31	4434.87					
10/21/14	300.38	4434.80					

**APPENDIX B**  
**Compilation of Groundwater Elevation Data**

Well Name	ADWR 55 Registry Number	UTM East (meters)	UTM North (meters)	Measuring Point Elevation (ft amsl)	Date	Depth To Water (feet)	Groundwater Elevation (ft amsl)
SCHWARTZ	210865	600811.014	3468269.622	4564.49	2/8/08	121.80	4442.69
					5/19/08	123.49	4441.00
					7/29/08	122.64	4441.85
					10/22/08	123.39	4441.10
					1/29/09	122.87	4441.62
					4/17/09	123.53	4440.96
					7/10/09	124.15	4440.34
					10/6/09	124.55	4439.94
					1/22/10	124.32	4440.17
					4/21/10	124.65	4439.84
					7/21/10	125.80	4438.69
					10/19/10	126.30	4438.19
					1/17/11	125.35	4439.14
					4/11/11	127.50	4436.99
					7/18/11	127.67	4436.82
					10/12/11	127.51	4436.98
					2/6/12	127.34	4437.15
					4/10/12	127.78	4436.71
					7/16/12	128.84	4435.65
					10/17/12	128.98	4435.51
3/13/13	128.81	4435.68					
5/14/13	129.60	4434.89					
7/15/13	129.05	4435.44					
10/14/13	130.15	4434.34					
4/9/14	129.77	4434.72					
7/18/14	129.81	4434.68					
10/22/14	129.66	4434.83					
STEPHENS	808560	606981.766	3469072.799	4651.22	5/13/08	44.94	4606.28
					8/5/08	46.61	4604.61
					10/16/08	46.60	4604.62
					1/21/09	47.19	4604.03
					4/8/09	48.45	4602.77
					7/7/09	49.41	4601.81
					10/7/09	50.33	4600.89
					1/26/10	51.13	4600.09
					4/20/10	51.24	4599.98
					7/14/10	51.91	4599.31
					1/18/11	52.98	4598.24
					7/11/11	54.44	4596.78
					1/31/12	55.65	4595.57
					7/9/12	10.69	4640.53
					1/18/13	10.50	4640.72
					7/10/13	58.16	4593.06
1/14/14	45.51	4605.71					
7/8/14	45.39	4605.83					



**APPENDIX B**  
**Compilation of Groundwater Elevation Data**

Well Name	ADWR 55 Registry Number	UTM East (meters)	UTM North (meters)	Measuring Point Elevation (ft amsl)	Date	Depth To Water (feet)	Groundwater Elevation (ft amsl)
SUNBELT	201531	605998.250	3471735.149	4806.52	2/6/08	352.10	4454.42
					5/15/08	358.97	4447.55
					8/5/08	Dry	<4426
					10/16/08	347.00	4459.52
					1/21/09	344.78	4461.74
					4/10/09	349.64	4456.88
					7/8/09	356.99	4449.53
					10/5/09	Dry	<4426
					1/21/10	Dry	<4426
					4/19/10	Dry	<4426
					7/12/10	Dry	<4426
					1/19/11	Dry	<4426
					8/25/11	Dry	<4426
					2/3/12	Dry	<4426
					7/9/12	Dry	<4426
					9/13/12	Dry	<4426
					1/17/13	Dry	<4426
7/9/13	Dry	<4426					
1/10/14	Dry	<4426					
7/8/14	Dry	<4426					
SWAN	NR	607378.547	3470648.298	4716.59	2/13/08	26.50	4690.09
					5/14/08	30.69	4685.90
					7/24/08	32.06	4684.53
					10/16/08	27.53	4689.06
					1/20/09	29.77	4686.82
					4/7/09	31.47	4685.12
					7/8/09	33.61	4682.98
					10/5/09	35.12	4681.47
					1/21/10	36.64	4679.95
					4/21/10	38.06	4678.53
					7/19/10	39.67	4676.92
					1/18/11	35.06	4681.53
					7/12/11	39.32	4677.27
					2/3/12	37.86	4678.73
					7/10/12	40.39	4676.20
					1/9/13	38.51	4678.08
					7/8/13	42.26	4674.33
1/10/14	29.43	4687.16					
7/7/14	33.68	4682.91					
THOMPSON 151	612151	599543.561	3467387.294	4597.62	8/9/13	167.86	4429.76
					10/10/13	167.68	4429.94
					1/16/14	167.19	4430.43
					4/14/14	166.98	4430.64
					7/21/14	167.78	4429.84
					10/22/14	167.56	4430.06

**APPENDIX B**  
**Compilation of Groundwater Elevation Data**

Well Name	ADWR 55 Registry Number	UTM East (meters)	UTM North (meters)	Measuring Point Elevation (ft amsl)	Date	Depth To Water (feet)	Groundwater Elevation (ft amsl)
TM-02A	522574	604152.059	3472008.794	4808.43	3/4/08	346.62	4461.81
					5/23/08	346.16	4462.27
					8/15/08	353.91	4454.52
					10/30/08	349.45	4458.98
					2/24/09	348.64	4459.79
					5/6/09	349.38	4459.05
					8/12/09	349.13	4459.30
					11/4/09	348.97	4459.46
					3/10/10	348.19	4460.24
					4/6/10	353.86	4454.57
					7/6/10	349.20	4459.23
					2/10/11	347.60	4460.83
					7/13/11	348.14	4460.29
					2/2/12	346.94	4461.49
					8/13/12	344.53	4463.90
					2/14/13	343.50	4464.93
8/27/13	343.84	4464.59					
2/18/14	341.47	4466.96					
8/12/14	338.50	4469.93					
TM-03	522575	606366.130	3473711.046	4897.85	3/12/08	127.14	4770.71
					5/20/08	127.40	4770.45
					8/6/08	128.02	4769.83
					11/12/08	128.00	4769.85
					2/26/09	126.94	4770.91
					5/13/09	113.86	4783.99
					8/18/09	128.80	4769.05
					11/10/09	125.38	4772.47
					3/2/10	128.02	4769.83
					4/14/10	130.56	4767.29
					7/7/10	131.25	4766.60
2/1/12	135.04	4762.81					
TM-06 MILLER	522695	606055.975	3468376.658	4707.88	2/26/08	158.78	4549.10
					5/20/08	158.76	4549.12
					8/4/08	158.80	4549.08
					10/29/08	158.85	4549.03
					2/16/09	159.28	4548.60
					5/13/09	158.81	4549.07
					8/18/09	158.91	4548.97
					11/12/09	158.96	4548.92
					3/8/10	158.99	4548.89
					4/14/10	159.02	4548.86
					7/2/10	159.13	4548.75
					7/21/11	159.88	4548.00
					7/9/12	161.40	4546.48
					2/14/13	161.05	4546.83
8/19/13	161.30	4546.58					
7/21/14	162.60	4545.28					

**APPENDIX B**  
**Compilation of Groundwater Elevation Data**

Well Name	ADWR 55 Registry Number	UTM East (meters)	UTM North (meters)	Measuring Point Elevation (ft amsl)	Date	Depth To Water (feet)	Groundwater Elevation (ft amsl)
TM-10 USBP	522696	601586.268	3471816.397	4741.18	3/15/12	279.30	4461.88
					4/24/12	279.03	4462.15
					9/13/12	278.30	4462.88
					10/19/12	277.45	4463.73
					3/7/13	276.55	4464.63
					4/17/13	276.42	4464.76
					7/23/13	275.99	4465.19
					11/6/13	254.20	4486.98
					1/15/14	262.00	4479.18
					5/15/14	269.39	4471.79
					7/15/14	271.03	4470.15
10/16/14	235.11	4506.07					
TM-16	522578	605588.075	3469842.199	4717.71	3/5/08	81.00	4636.71
					5/22/08	81.24	4636.47
					8/6/08	81.65	4636.06
					11/5/08	81.75	4635.96
					2/26/09	81.88	4635.83
					5/13/09	82.01	4635.70
					8/19/09	82.37	4635.34
					11/10/09	82.83	4634.88
					3/2/10	83.09	4634.62
					4/14/10	83.22	4634.49
					7/2/10	83.51	4634.20
					7/14/11	80.41	4637.30
					7/9/12	72.55	4645.16
					8/15/13	61.42	4656.29
8/4/14	62.55	4655.16					
TM-19A	522581	602458.710	3469197.426	4645.87	3/6/08	199.85	4446.02
					5/22/08	199.50	4446.37
					8/6/08	199.19	4446.68
					11/18/08	199.46	4446.41
					3/3/09	199.81	4446.06
					4/22/09	200.57	4445.30
					8/12/09	201.46	4444.41
					11/4/09	201.16	4444.71
					3/10/10	201.34	4444.53
					4/9/10	201.55	4444.32
					7/7/10	202.35	4443.52
					2/14/11	203.00	4442.87
					7/15/11	203.30	4442.57
					2/2/12	203.84	4442.03
					7/11/12	204.75	4441.12
					10/16/12	205.02	4440.85
					2/15/13	205.30	4440.57
					9/4/13	205.73	4440.14
2/12/14	207.47	4438.40					
7/21/14	210.56	4435.31					

**APPENDIX B**  
**Compilation of Groundwater Elevation Data**

Well Name	ADWR 55 Registry Number	UTM East (meters)	UTM North (meters)	Measuring Point Elevation (ft amsl)	Date	Depth To Water (feet)	Groundwater Elevation (ft amsl)
TM-42	562554	603698.271	3469104.903	4666.67	3/5/08	211.04	4455.63
					5/22/08	210.98	4455.69
					8/6/08	211.55	4455.12
					11/6/08	207.05	4459.62
					2/18/09	212.31	4454.36
					5/7/09	212.37	4454.30
					8/18/09	212.77	4453.90
					11/3/09	213.05	4453.62
					2/24/10	213.36	4453.31
					4/19/10	213.51	4453.16
					7/2/10	213.52	4453.15
					7/12/11	214.62	4452.05
					7/11/12	216.10	4450.57
					2/12/13	216.55	4450.12
8/28/13	217.38	4449.29					
7/21/14	218.33	4448.34					
TVI 236	802236	600552.215	3467978.431	4561.98	5/7/08	123.30	4438.68
					7/15/08	121.55	4440.43
					10/15/08	122.35	4439.63
					2/11/09	121.28	4440.70
					4/17/09	122.73	4439.25
					7/21/09	123.96	4438.02
					10/19/09	123.88	4438.10
					2/2/10	122.26	4439.72
					4/23/10	122.70	4439.28
					7/15/10	125.08	4436.90
					7/15/11	127.23	4434.75
					7/16/12	127.81	4434.17
					10/9/12	128.45	4433.53
7/18/13	127.38	4434.60					
7/16/14	129.24	4432.74					

**APPENDIX B**  
**Compilation of Groundwater Elevation Data**

Well Name	ADWR 55 Registry Number	UTM East (meters)	UTM North (meters)	Measuring Point Elevation (ft amsl)	Date	Depth To Water (feet)	Groundwater Elevation (ft amsl)
TVI 713	567713	600729.095	3468412.946	4567.22	5/7/08	127.10	4440.12
					7/14/08	126.30	4440.92
					10/15/08	130.00	4437.22
					2/11/09	149.87	4417.35
					4/17/09	126.73	4440.49
					7/21/09	127.36	4439.86
					10/19/09	127.79	4439.43
					2/2/10	126.71	4440.51
					4/23/10	127.53	4439.69
					7/15/10	129.14	4438.08
					10/20/10	130.84	4436.38
					1/20/11	134.36	4432.86
					4/11/11	135.72	4431.50
					7/15/11	131.61	4435.61
					10/12/11	130.33	4436.89
					2/3/12	130.01	4437.21
					4/25/12	131.33	4435.89
					7/16/12	131.97	4435.25
					10/9/12	132.16	4435.06
					2/6/13	131.14	4436.08
4/10/13	132.08	4435.14					
7/18/13	131.72	4435.50					
10/8/13	133.10	4434.12					
1/9/14	132.37	4434.85					
4/9/14	132.93	4434.29					
7/16/14	132.57	4434.65					
10/9/14	132.29	4434.93					

**APPENDIX B**  
**Compilation of Groundwater Elevation Data**

Well Name	ADWR 55 Registry Number	UTM East (meters)	UTM North (meters)	Measuring Point Elevation (ft amsl)	Date	Depth To Water (feet)	Groundwater Elevation (ft amsl)
WEISKOPF 802	641802	601154.951	3468658.855	4586.89	2/15/08	143.31	4443.58
					5/7/08	143.90	4442.99
					7/16/08	144.22	4442.67
					10/28/08	145.81	4441.08
					1/29/09	143.99	4442.90
					4/15/09	144.38	4442.51
					7/15/09	144.99	4441.90
					10/15/09	145.66	4441.23
					2/2/10	145.28	4441.61
					4/22/10	145.72	4441.17
					7/19/10	146.46	4440.43
					10/20/10	147.11	4439.78
					1/17/11	146.72	4440.17
					4/11/11	146.31	4440.58
					8/26/11	148.06	4438.83
					10/13/11	148.30	4438.59
					2/1/12	148.23	4438.66
					4/25/12	148.82	4438.07
					7/13/12	149.79	4437.10
					10/11/12	149.73	4437.16
1/16/13	149.49	4437.40					
4/17/13	150.16	4436.73					
7/18/13	150.24	4436.65					
10/17/13	150.69	4436.20					
1/16/14	150.08	4436.81					
4/11/14	150.75	4436.14					
7/18/14	150.85	4436.04					
10/9/14	150.89	4436.00					
WEISKOPF 897	221897	601096.780	3468647.358	4585.70	12/6/12	149.27	4436.43
					1/16/13	148.70	4437.00
					4/17/13	149.80	4435.90
					7/18/13	150.15	4435.55
					10/17/13	150.38	4435.32
					1/16/14	149.78	4435.92
					4/11/14	150.50	4435.20
					7/18/14	150.55	4435.15
10/9/14	150.34	4435.36					
WMD-2011-03M	913037	605360.830	3470671.273	4746.28	2/2/12	226.66	4519.62

## APPENDIX B

### Compilation of Groundwater Elevation Data

Well Name	ADWR 55 Registry Number	UTM East (meters)	UTM North (meters)	Measuring Point Elevation (ft amsl)	Date	Depth To Water (feet)	Groundwater Elevation (ft amsl)
ZANDER	205126	599678.880	3467998.486	4580.94	2/4/08	144.85	4436.09
					5/6/08	145.33	4435.61
					7/16/08	146.40	4434.54
					10/28/08	146.01	4434.93
					2/10/09	144.83	4436.11
					4/16/09	144.94	4436.00
					7/14/09	146.14	4434.80
					10/13/09	146.77	4434.17
					1/26/10	146.34	4434.60
					4/22/10	146.27	4434.67
					7/21/10	147.81	4433.13
					10/19/10	147.80	4433.14
					1/18/11	147.52	4433.42
					4/6/11	147.84	4433.10
					7/13/11	148.91	4432.03
					10/12/11	149.50	4431.44
					1/31/12	149.31	4431.63
					4/10/12	149.64	4431.30
					7/17/12	150.63	4430.31
					10/8/12	150.92	4430.02
1/10/13	150.89	4430.05					
4/18/13	151.36	4429.58					
7/15/13	152.14	4428.80					
10/7/13	151.65	4429.29					
1/7/14	151.10	4429.84					
4/9/14	150.81	4430.13					
7/17/14	152.02	4428.92					

**Notes:**

35-71891 = ADWR 35 Database

ADWR = Arizona Department of Water Resources

ft amsl = feet above mean sea level

NR = No Record

UTM = Universal Transverse Mercator Zone 12, North American Datum 1983 (NAD83)

<sup>1</sup> Depth to water measurement provided by Arizona Water Company

<sup>2</sup> Depth to water measurement provided by Naco Water Company

<sup>3</sup> Well previously identified as ROGERS 803